

# ANNEX 4

## Holgate

Crime and Anti-social Behaviour  
Reports

October 2008 to September 2009

# Bismarck Street - Garnet Terrace Study Area

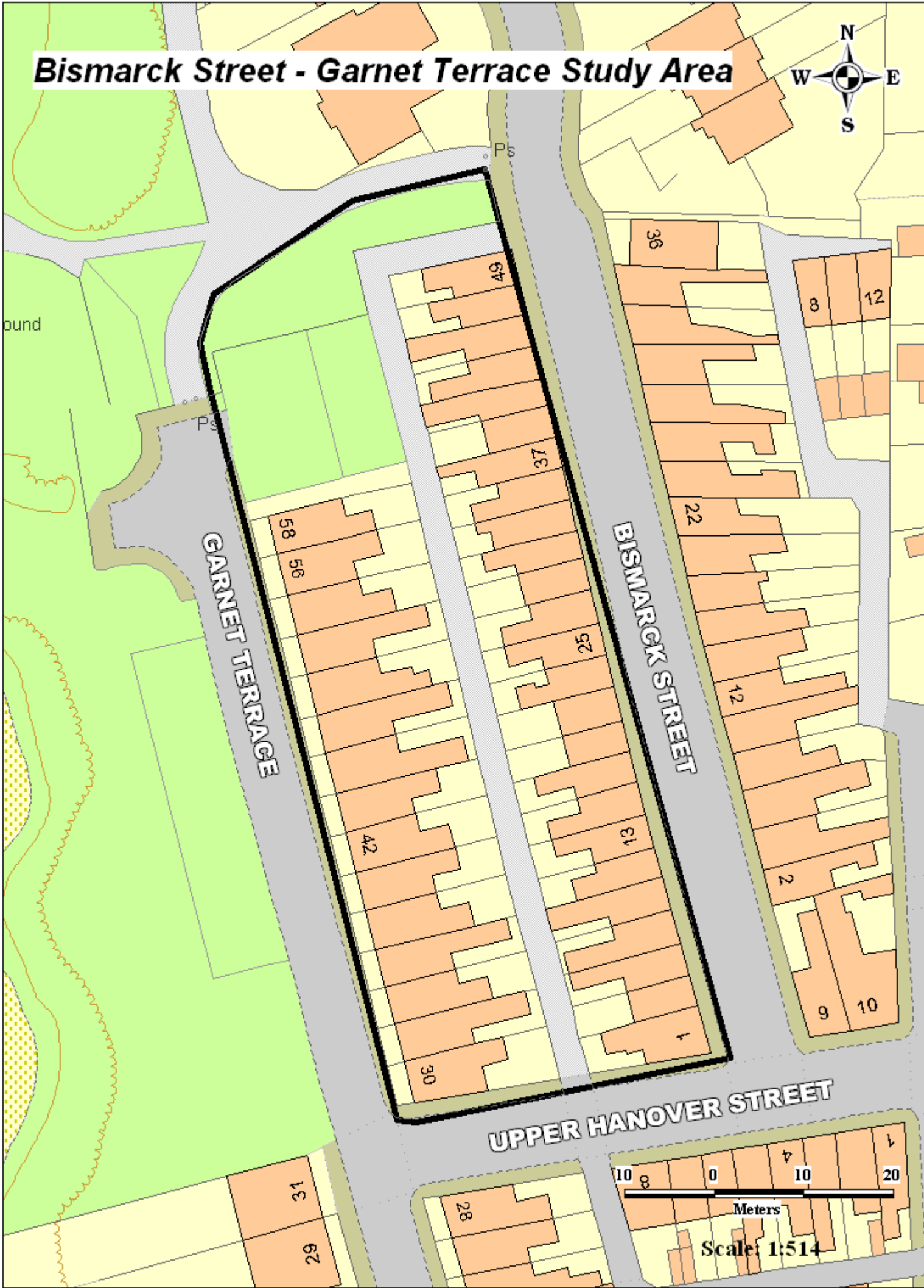

# Crime Statistics

Crime Analysis Study Area:	=	<b>Bismarck Street - Garnet Terrace</b>
Planning Application Reference:	=	
Size of Study Area from Application	=	<b>Please See Map</b>
Study Period Start:	=	<b>01/10/2008</b>
Study Period End:	=	<b>30/09/2009</b>
Date Study Completed	=	<b>15/10/2009</b>
Number of Months in Study Period	=	<b>12</b>
Geocoding Accuracy Rate	=	<b>95%</b>

Crime Group	Total
Assault	0
Auto_Crime	2
Burglary	4
Criminal_Damage	6
Fraud	0
Other_Serious_Offences	0
Sexual_Offences	0
Thefts	0
<b>Grand Total</b>	<b>12</b>

**A Table of Crime in the Study Area (Above) and corresponding Graph (Below)**

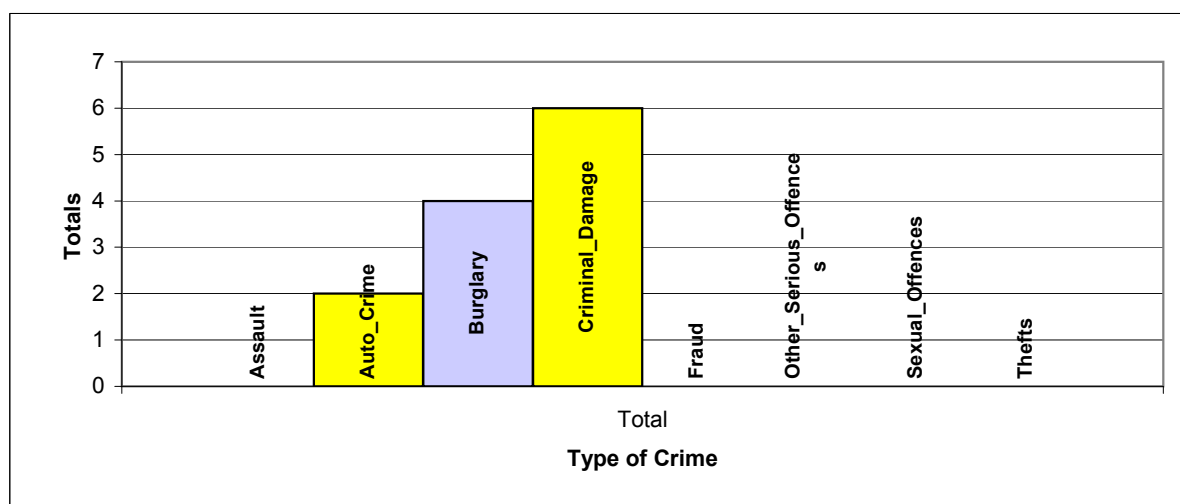

**A Table of Crime by Crime Group and then Crime Type**

EVENT_GROUP	HO_DESCRIPTION	Total
AUTO_CRIME	THEFT FROM VEHICLE	1
	THEFT OR UNAUTHORISED TAKING MOTOR VEHICLE	1
BURGLARY	BURGLARY IN A BUILDING OTHER THAN A DWELLING	1
	BURGLARY IN A DWELLING	3
CRIMINAL_DAMAGE	CRIMINAL DAMAGE TO DWELLINGS	1
	CRIMINAL DAMAGE TO VEHICLES	5
Grand Total		12

**A Table of Crime by Month of the Year and Hour of the Day in the Study Area**

Month	Total
Jan	2
Feb	0
Mar	1
Apr	1
May	2
Jun	0

Month	Total
Jul	3
Aug	2
Sep	1
Oct	0
Nov	0
Dec	0

Crime Day	Total
Mon	1
Tue	3
Wed	1
Thu	2
Fri	3
Sat	1
Sun	1
<b>Grand Total</b>	<b>12</b>

**Grand Total**

**12**

Expected Average Crime per Month = **1**

Expected Average Crime per Day = **1.71**

**A Table of Crime by Hour of the Day in the Study Area**

	00:00	01:00	02:00	03:00	04:00	05:00	06:00	07:00	08:00	09:00	10:00	11:00	12:00	13:00	14:00	15:00	16:00	17:00	18:00	19:00	20:00	21:00	22:00	23:00	Total
<b>Total</b>	2	1	0	0	0	0	0	0	0	0	0	0	1	0	0	0	0	3	0	0	1	1	3	0	12

**Crimes by Hour of the Day**

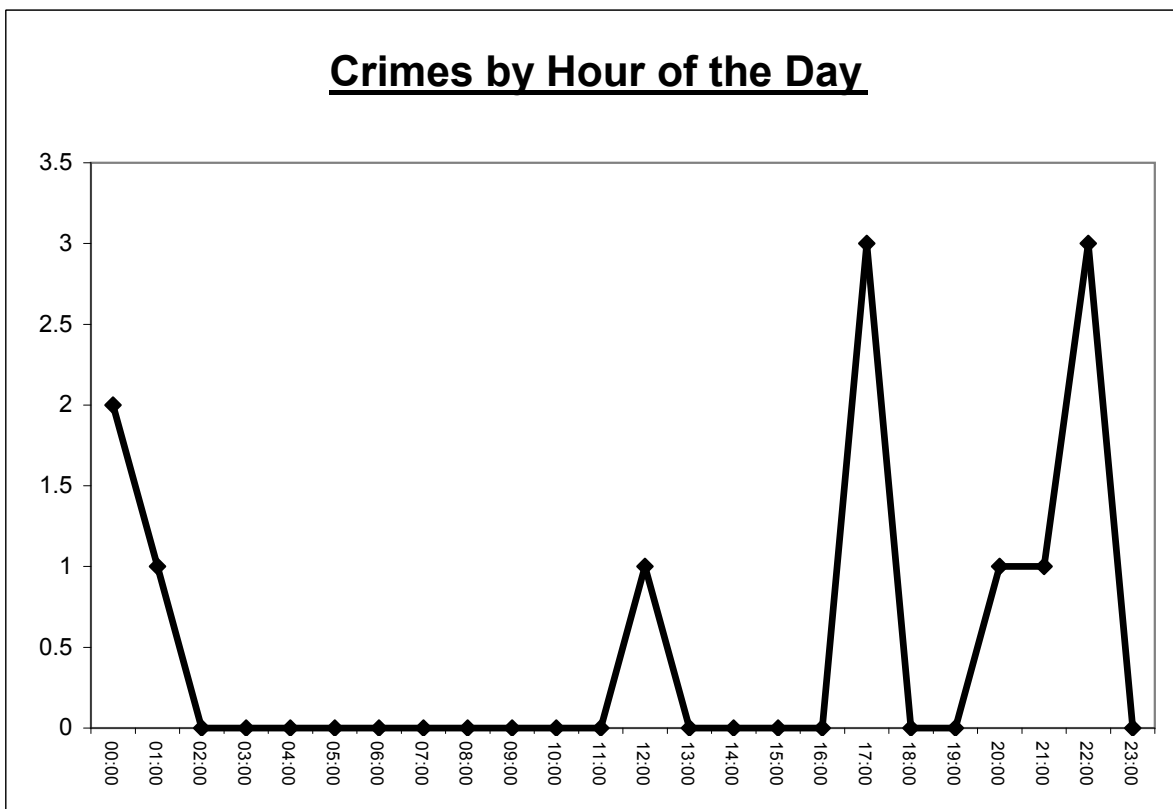

# NYP ASB General Incidents Report

ASB Analysis Study Area:	=	<b>Bismarck Street - Garnet Terrace</b>
Planning Application Reference:	=	
Size of Study Area from Application	=	<b>Please See Map</b>
Study Period Start:	=	<b>01/10/2008</b>
Study Period End:	=	<b>30/09/2009</b>
Date Study Completed	=	<b>15/10/2009</b>
Number of Months in Study Period	=	<b>12</b>
Geocoding Accuracy Rate	=	<b>95%</b>

ASB Incident Group	Total
ASB	10
NOISE	0
RNB	0
VEHICLE	0
<b>Grand Total</b>	<b>10</b>

**A Table of NYP ASB Incidents in the Study Area (Above) and corresponding Graph (Below)**

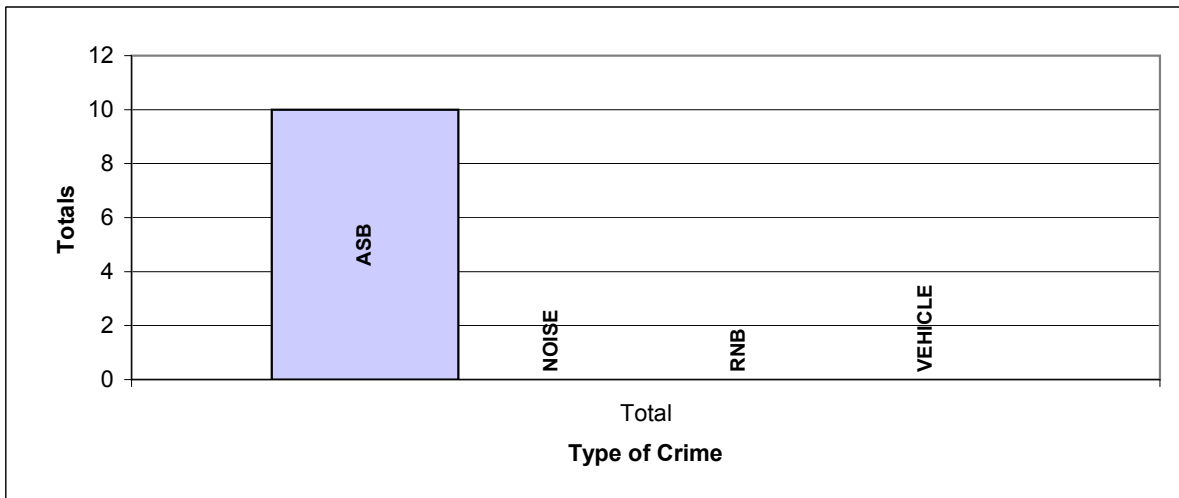

**THIS REPORT DOES NOT CONTAIN ANY NORTH YORKSHIRE POLICE ASB INCIDENTS THAT HAVE BEEN CONVERTED IN TO CRIMES**

**A Table of ASB by ASB Group and then Incident Heading**

EVENT_GROUP	INCIDENT_HEADING	Total
ASB	BEHAVIOUR	5
	NEIGHBOUR	1
	VEHNUISAN	4
Grand Total		10

FURTHER DETAIL OF THE ABOVE DESCRIPTIONS ARE AS FOLLOWS: ABANDONED = ABANDONED CARS, COMMS = COMMUNICATIONS, VEHNUISANCE = VEHICLE NUISANCE, RNB = ROWDY AND NUISNCE BEHAVIOUR, SUBMIS = SUBSTANCE MISUSE

**A Table of ASB Incidents by Month of the Year and Hour of the Day in the Study Area**

Month	Total
Jan	2
Feb	1
Mar	0
Apr	1
May	1
Jun	4

Month	Total
Jul	0
Aug	1
Sep	0
Oct	0
Nov	0
Dec	0

Day	Total
Mon	1
Tue	1
Wed	3
Thu	0
Fri	1
Sat	1
Sun	3
<b>Grand Total</b>	<b>10</b>

**Grand Total**

**10**

Expected Average Incidents per Month = **0.83**

Expected Average Incidents per Day = **1.43**

**A Table of NYP ASB Incidents by Hour of the Day in the Study Area**

	00:00	01:00	02:00	03:00	04:00	05:00	06:00	07:00	08:00	09:00	10:00	11:00	12:00	13:00	14:00	15:00	16:00	17:00	18:00	19:00	20:00	21:00	22:00	23:00	Total
Total	0	0	0	0	0	0	0	0	0	1	0	0	0	1	0	1	0	0	0	1	2	2	2	0	10

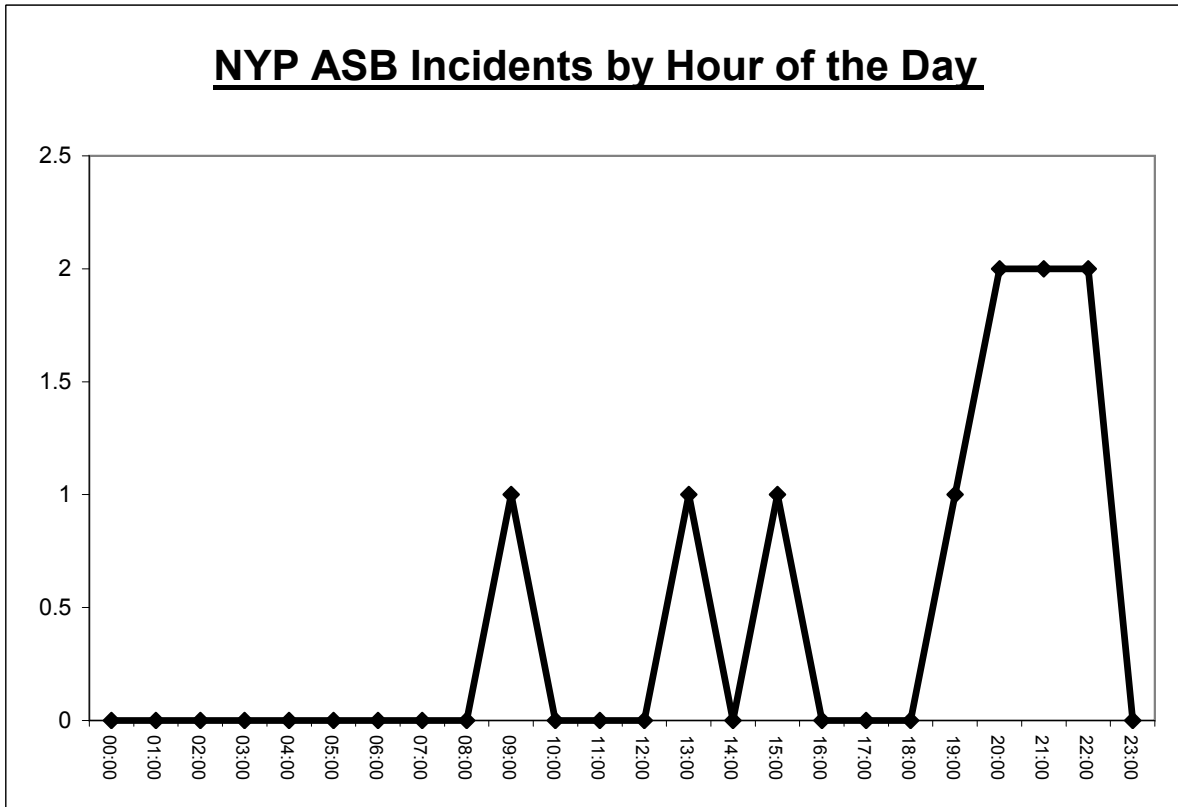



# Bright Street - Kingsland Terrace Study Area

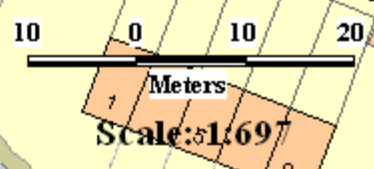

11.3m BM 11.81m

TCBs

# Crime Statistics

Crime Analysis Study Area:	=	<b>Bright Street - Kingsland Terrace</b>
Planning Application Reference:	=	
Size of Study Area from Application	=	<b>Please See Map</b>
Study Period Start:	=	<b>01/10/2008</b>
Study Period End:	=	<b>30/09/2009</b>
Date Study Completed	=	<b>15/10/2009</b>
Number of Months in Study Period	=	<b>12</b>
Geocoding Accuracy Rate	=	<b>95%</b>

Crime Group	Total
Assault	0
Auto_Crime	0
Burglary	5
Criminal_Damage	2
Fraud	0
Other_Serious_Offences	0
Sexual_Offences	0
Thefts	1
<b>Grand Total</b>	<b>8</b>

**A Table of Crime in the Study Area (Above) and corresponding Graph (Below)**

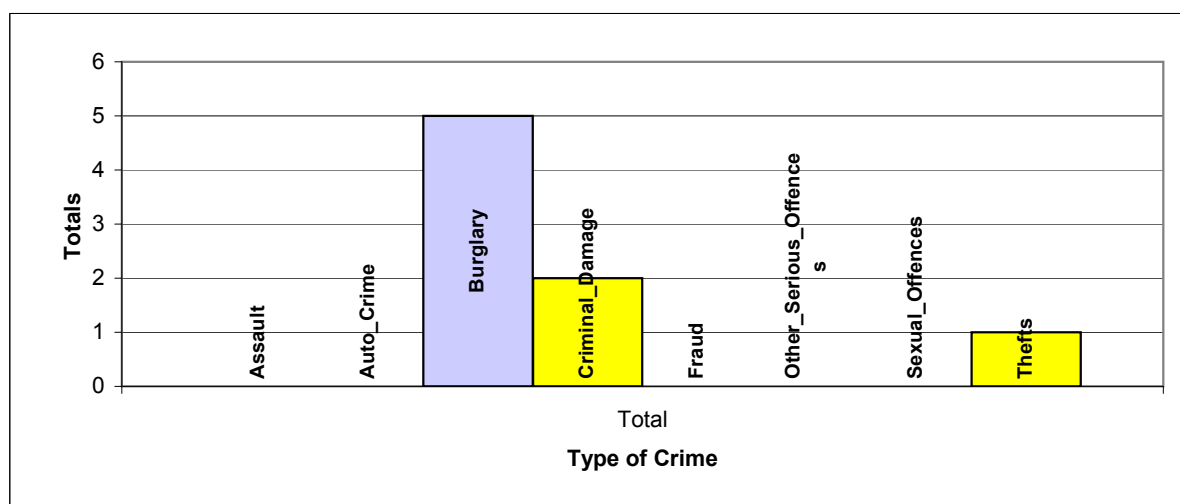

**A Table of Crime by Crime Group and then Crime Type**

EVENT_GROUP	HO_DESCRIPTION	Total
BURGLARY	BURGLARY IN A DWELLING	5
CRIMINAL_DAMAGE	CRIMINAL DAMAGE TO DWELLINGS	1
	CRIMINAL DAMAGE TO VEHICLES	1
THEFTS	THEFT OF PEDAL CYCLE	1
Grand Total		8

**A Table of Crime by Month of the Year and Hour of the Day in the Study Area**

Month	Total
Jan	1
Feb	0
Mar	0
Apr	1
May	2
Jun	0

Month	Total
Jul	0
Aug	2
Sep	0
Oct	0
Nov	1
Dec	1

Crime Day	Total
Mon	2
Tue	2
Wed	0
Thu	1
Fri	0
Sat	2
Sun	1
<b>Grand Total</b>	<b>8</b>

**Grand Total**

**8**

Expected Average Crime per Month = **0.67**

Expected Average Crime per Day = **1.14**

**A Table of Crime by Hour of the Day in the Study Area**

	00:00	01:00	02:00	03:00	04:00	05:00	06:00	07:00	08:00	09:00	10:00	11:00	12:00	13:00	14:00	15:00	16:00	17:00	18:00	19:00	20:00	21:00	22:00	23:00	Total
Total	1	1	0	1	0	0	0	0	0	1	1	0	0	0	0	1	0	0	0	1	0	0	1	0	8

**Crimes by Hour of the Day**

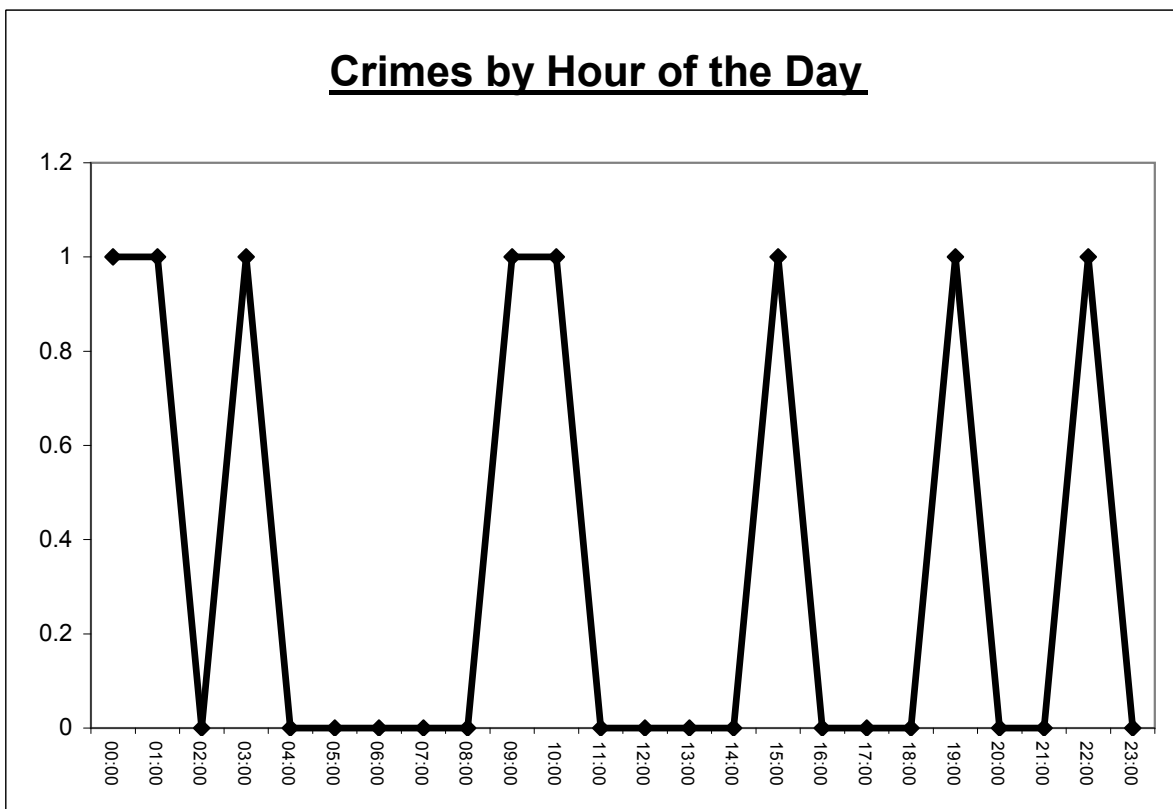

# NYP ASB General Incidents Report

ASB Analysis Study Area:	=	<b>Bright Street - Kingsland Terrace</b>
Planning Application Reference:	=	
Size of Study Area from Application	=	<b>Please See Map</b>
Study Period Start:	=	<b>01/10/2008</b>
Study Period End:	=	<b>30/09/2009</b>
Date Study Completed	=	<b>15/10/2009</b>
Number of Months in Study Period	=	<b>12</b>
Geocoding Accuracy Rate	=	<b>95%</b>

ASB Incident Group	Total
ASB	11
NOISE	0
RNB	0
VEHICLE	0
<b>Grand Total</b>	<b>11</b>

**A Table of NYP ASB Incidents in the Study Area (Above) and corresponding Graph (Below)**

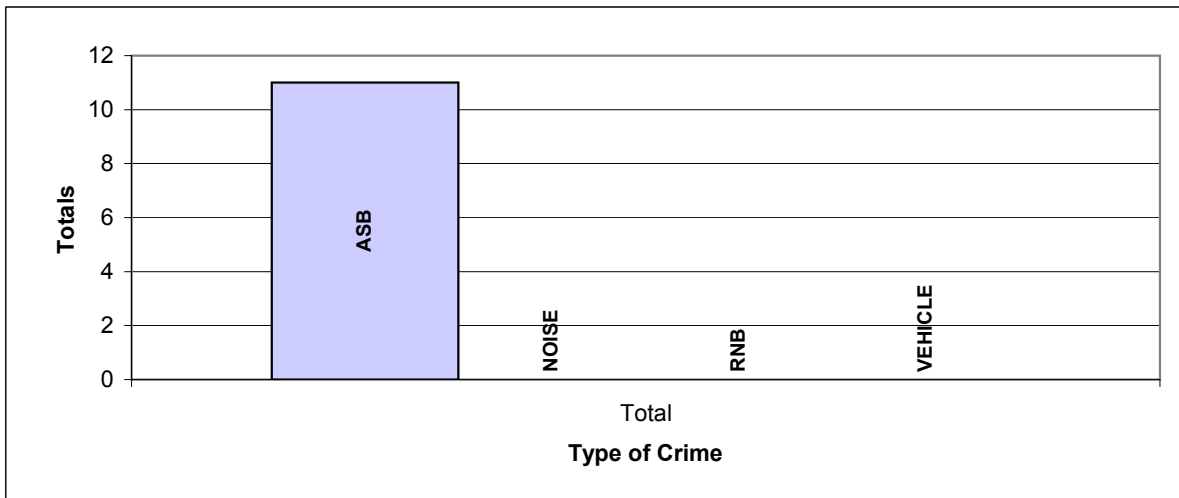

**THIS REPORT DOES NOT CONTAIN ANY NORTH YORKSHIRE POLICE ASB INCIDENTS THAT HAVE BEEN CONVERTED IN TO CRIMES**

**A Table of ASB by ASB Group and then Incident Heading**

EVENT_GROUP	INCIDENT_HEADING	Total
ASB	ABANDONED	1
	ANIMAL	1
	BEHAVIOUR	6
	COMMS	1
	NEIGHBOUR	2
Grand Total		11

FURTHER DETAIL OF THE ABOVE DESCRIPTIONS ARE AS FOLLOWS: ABANDONED = ABANDONED CARS, COMMS = COMMUNICATIONS, VEHNUISANCE = VEHICLE NUISANCE, RNB = ROWDY AND NUISNCE BEHAVIOUR, SUBMIS = SUBSTANCE MISUSE

**A Table of ASB Incidents by Month of the Year and Hour of the Day in the Study Area**

Month	Total
Jan	0
Feb	0
Mar	1
Apr	1
May	1
Jun	3

Month	Total
Jul	3
Aug	0
Sep	1
Oct	0
Nov	0
Dec	1

Day	Total
Mon	4
Tue	1
Wed	1
Thu	0
Fri	3
Sat	1
Sun	1
<b>Grand Total</b>	<b>11</b>

**Grand Total**

**11**

Expected Average Incidents per Month = **0.92**

Expected Average Incidents per Day = **1.57**

**A Table of NYP ASB Incidents by Hour of the Day in the Study Area**

	00:00	01:00	02:00	03:00	04:00	05:00	06:00	07:00	08:00	09:00	10:00	11:00	12:00	13:00	14:00	15:00	16:00	17:00	18:00	19:00	20:00	21:00	22:00	23:00	Total
Total	2	0	0	1	0	0	0	0	0	0	1	0	0	0	0	1	0	1	1	2	1	0	1	0	11

**NYP ASB Incidents by Hour of the Day**

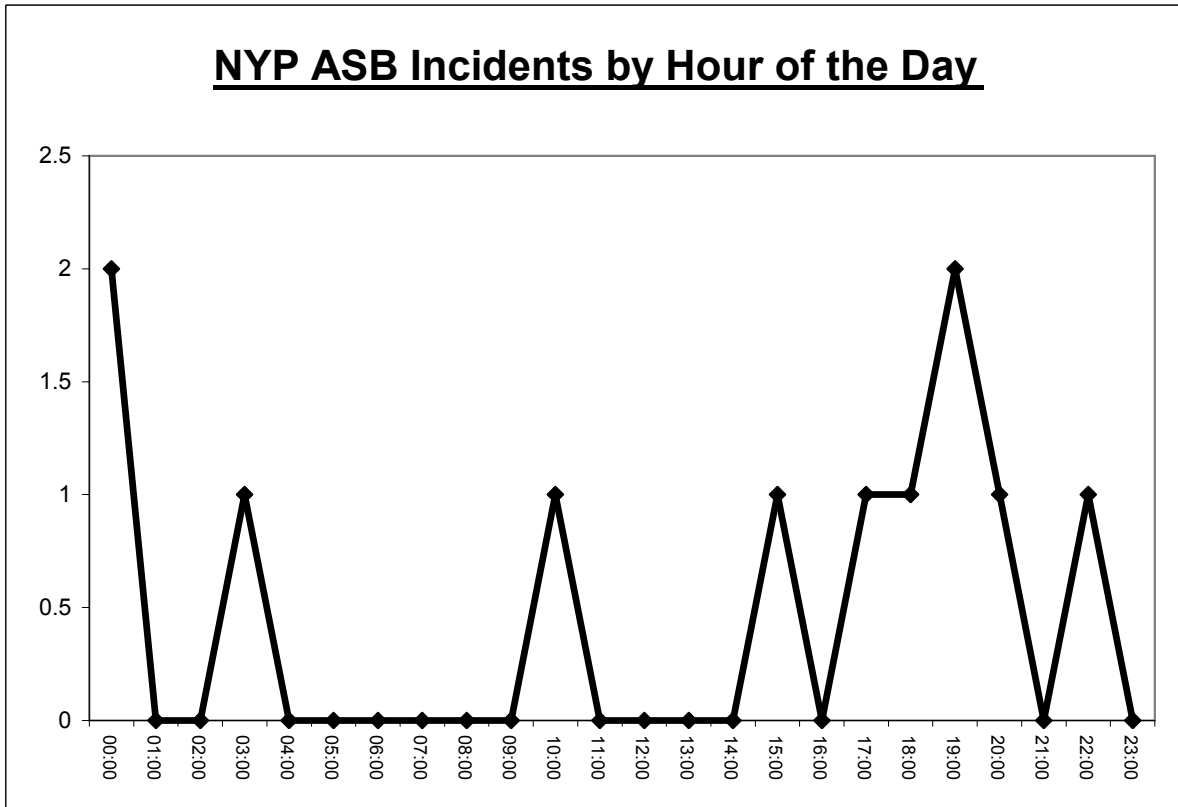

# Carnot Street - Rosebery Street Study Area

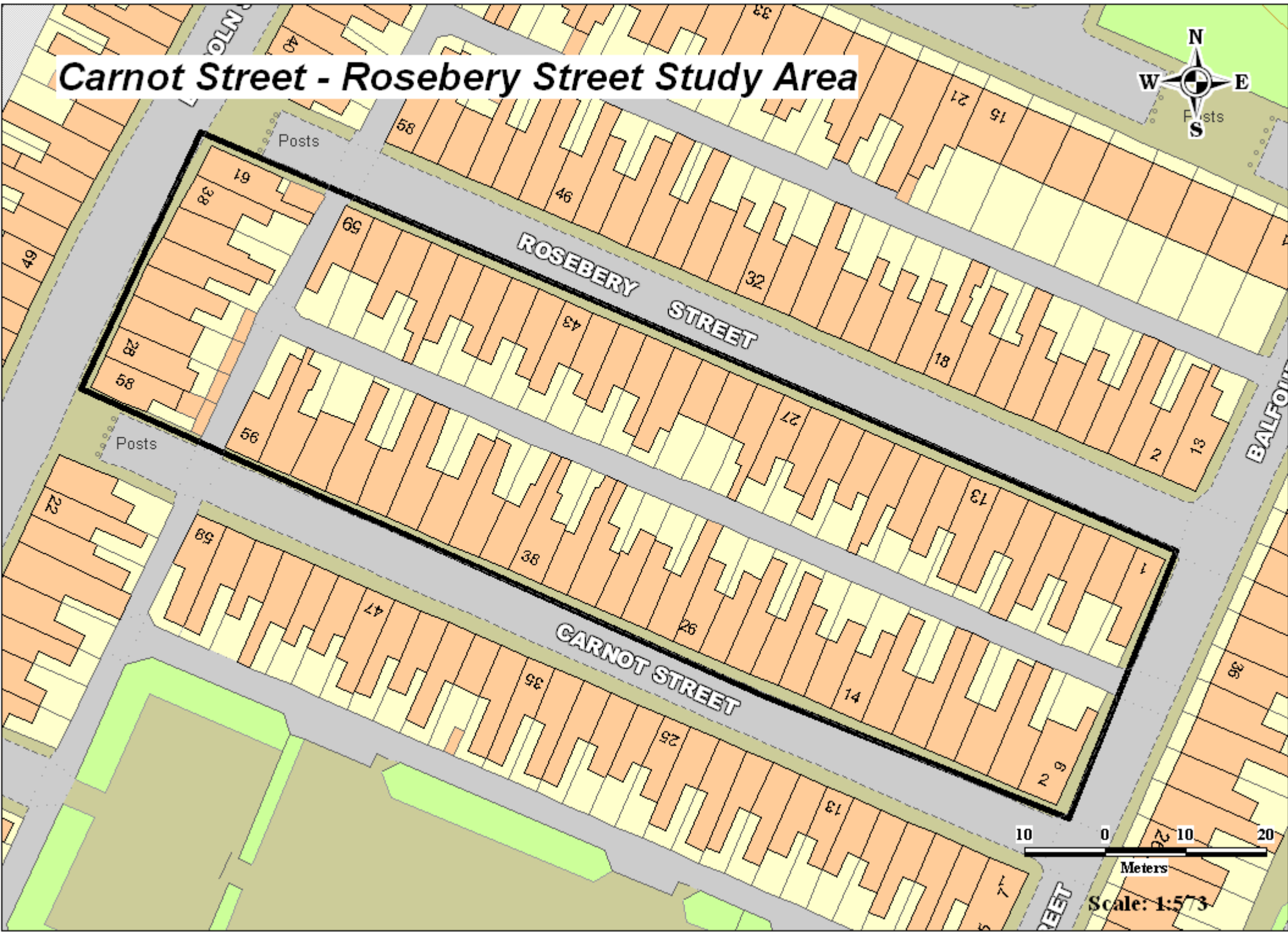

10 0 10 20  
Meters  
Scale: 1:573



# Crime Statistics

Crime Analysis Study Area:	=	<b>Carnot Street - Rosebery Street</b>
Planning Application Reference:	=	
Size of Study Area from Application	=	<b>Please See Map</b>
Study Period Start:	=	<b>01/10/2008</b>
Study Period End:	=	<b>30/09/2009</b>
Date Study Completed	=	<b>15/10/2009</b>
Number of Months in Study Period	=	<b>12</b>
Geocoding Accuracy Rate	=	<b>95%</b>

Crime Group	Total
Assault	3
Auto_Crime	0
Burglary	2
Criminal_Damage	2
Fraud	0
Other_Serious_Offences	0
Sexual_Offences	0
Thefts	1
<b>Grand Total</b>	<b>8</b>

**A Table of Crime in the Study Area (Above) and corresponding Graph (Below)**

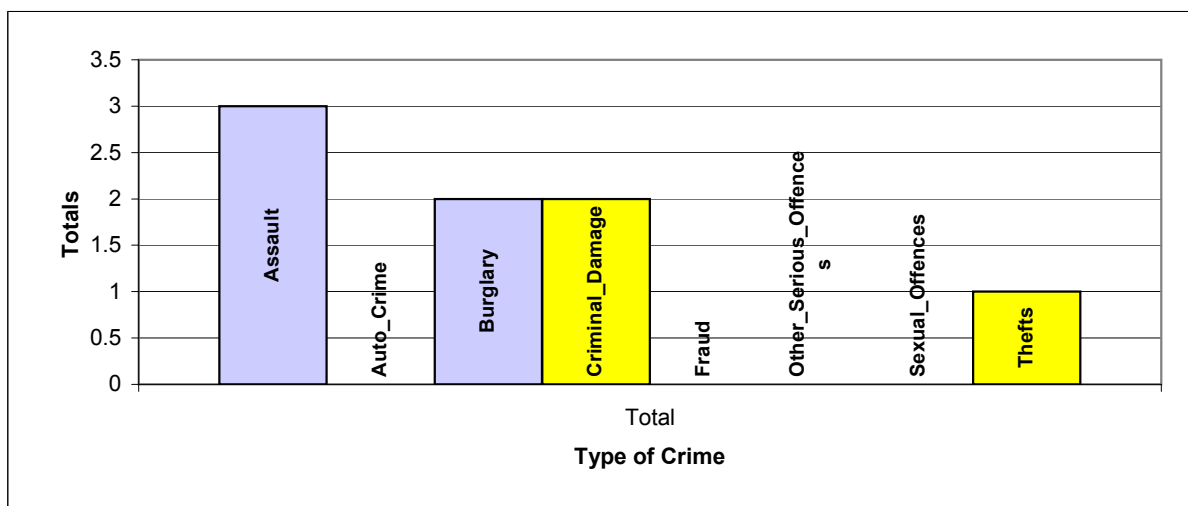

**A Table of Crime by Crime Group and then Crime Type**

EVENT_GROUP	HO_DESCRIPTION	Total
ASSAULT	ACTUAL BODILY HARM AND OTHER INJURY	2
	ASSAULT WITHOUT INJURY	1
BURGLARY	BURGLARY IN A DWELLING	2
CRIMINAL_DAMAGE	CRIMINAL DAMAGE TO DWELLINGS	1
	CRIMINAL DAMAGE TO VEHICLES	1
THEFTS	THEFT OF PEDAL CYCLE	1
Grand Total		8

**A Table of Crime by Month of the Year and Hour of the Day in the Study Area**

Month	Total
Jan	1
Feb	1
Mar	0
Apr	0
May	0
Jun	1

Month	Total
Jul	0
Aug	0
Sep	0
Oct	4
Nov	1
Dec	0

Crime Day	Total
Mon	1
Tue	0
Wed	0
Thu	2
Fri	3
Sat	1
Sun	1
<b>Grand Total</b>	<b>8</b>

**Grand Total**

**8**

Expected Average Crime per Month = **0.67**

Expected Average Crime per Day = **1.14**

**A Table of Crime by Hour of the Day in the Study Area**

	00:00	01:00	02:00	03:00	04:00	05:00	06:00	07:00	08:00	09:00	10:00	11:00	12:00	13:00	14:00	15:00	16:00	17:00	18:00	19:00	20:00	21:00	22:00	23:00	Total
Total	2	0	1	0	1	0	0	0	0	0	0	1	0	0	0	0	1	0	1	1	0	0	0	0	8

**Crimes by Hour of the Day**

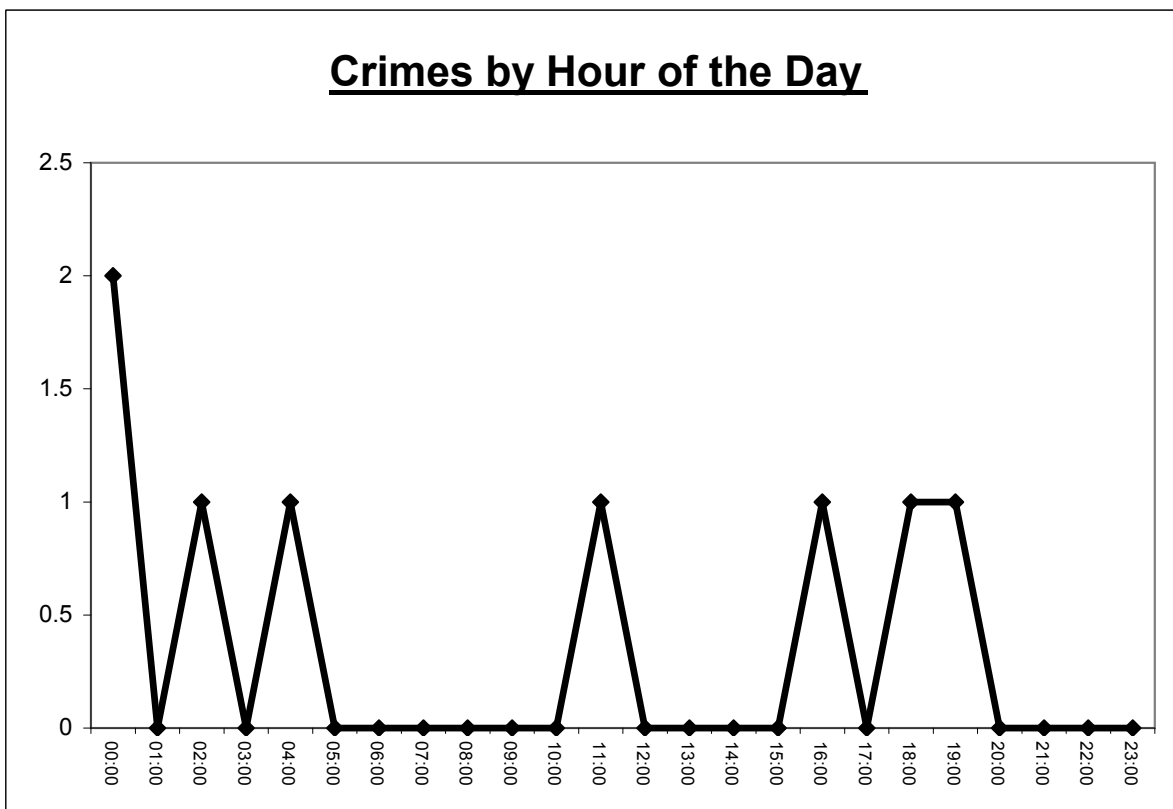

# NYP ASB General Incidents Report

ASB Analysis Study Area:	=	<b>Carnot Street - Rosebery Street</b>
Planning Application Reference:	=	
Size of Study Area from Application	=	<b>Please See Map</b>
Study Period Start:	=	<b>01/10/2008</b>
Study Period End:	=	<b>30/09/2009</b>
Date Study Completed	=	<b>15/10/2009</b>
Number of Months in Study Period	=	<b>12</b>
Geocoding Accuracy Rate	=	<b>95%</b>

ASB Incident Group	Total
ASB	11
NOISE	0
RNB	0
VEHICLE	0
<b>Grand Total</b>	<b>11</b>

**A Table of NYP ASB Incidents in the Study Area (Above) and corresponding Graph (Below)**

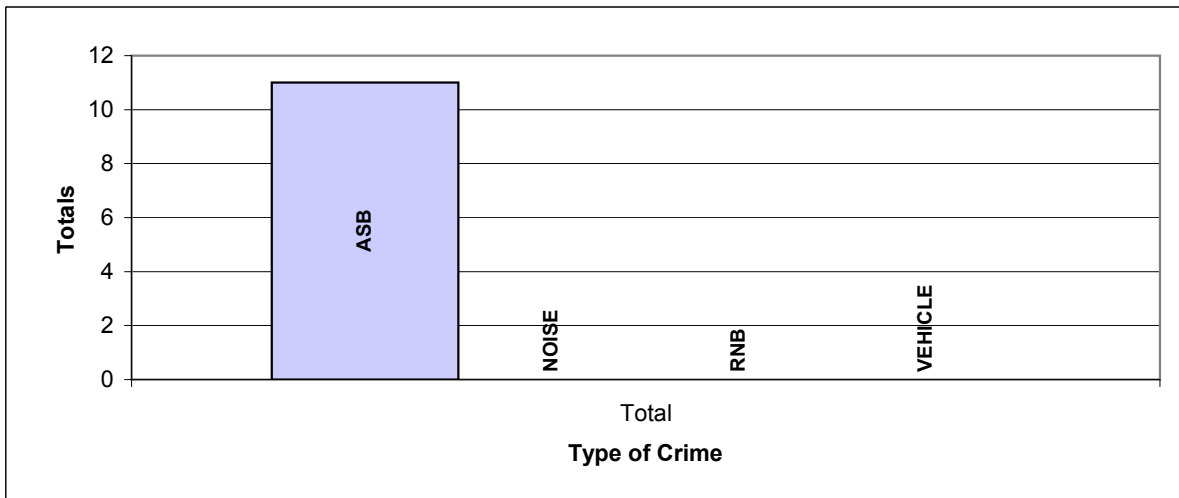

**THIS REPORT DOES NOT CONTAIN ANY NORTH YORKSHIRE POLICE ASB INCIDENTS THAT HAVE BEEN CONVERTED IN TO CRIMES**

**A Table of ASB by ASB Group and then Incident Heading**

EVENT_GROUP	INCIDENT_HEADING	Total
ASB	ANIMAL	1
	BEHAVIOUR	6
	COMMS	1
	NEIGHBOUR	1
	NOISENUIS	2
Grand Total		11

FURTHER DETAIL OF THE ABOVE DESCRIPTIONS ARE AS FOLLOWS: ABANDONED = ABANDONED CARS, COMMS = COMMUNICATIONS, VEHNUISANCE = VEHICLE NUISANCE, RNB = ROWDY AND NUISNCE BEHAVIOUR, SUBMIS = SUBSTANCE MISUSE

**A Table of ASB Incidents by Month of the Year and Hour of the Day in the Study Area**

Month	Total
Jan	0
Feb	0
Mar	0
Apr	1
May	1
Jun	1

Month	Total
Jul	3
Aug	0
Sep	2
Oct	2
Nov	0
Dec	1

Day	Total
Mon	4
Tue	0
Wed	1
Thu	1
Fri	0
Sat	2
Sun	3
<b>Grand Total</b>	<b>11</b>

**Grand Total**

**11**

Expected Average Incidents per Month = **0.92**

Expected Average Incidents per Day = **1.57**

**A Table of NYP ASB Incidents by Hour of the Day in the Study Area**

	00:00	01:00	02:00	03:00	04:00	05:00	06:00	07:00	08:00	09:00	10:00	11:00	12:00	13:00	14:00	15:00	16:00	17:00	18:00	19:00	20:00	21:00	22:00	23:00	Total
Total	0	2	2	0	0	0	0	0	0	0	0	0	2	1	0	0	0	0	0	1	0	1	0	2	11

**NYP ASB Incidents by Hour of the Day**

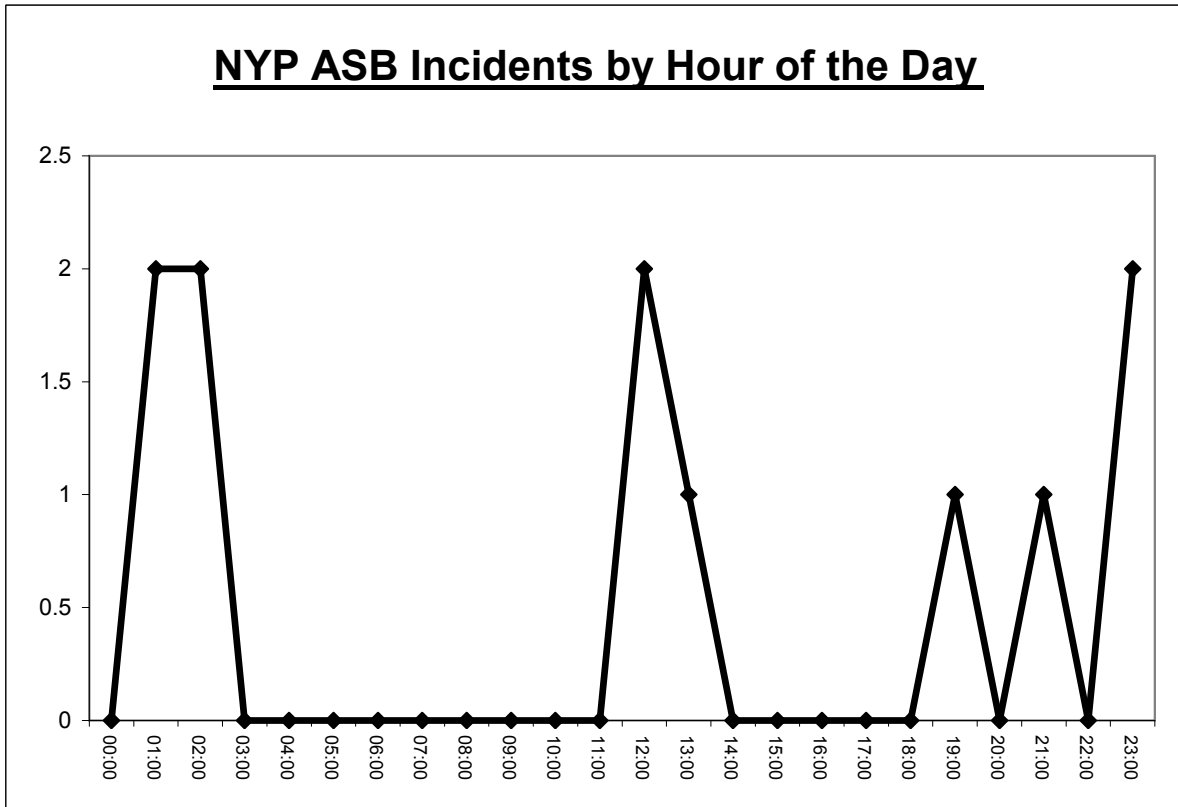

# Hanover Street East - Stamford Street East Study Area



3.1m  
+

Posts

## HANOVER STREET EAST

BRIGHT STREET

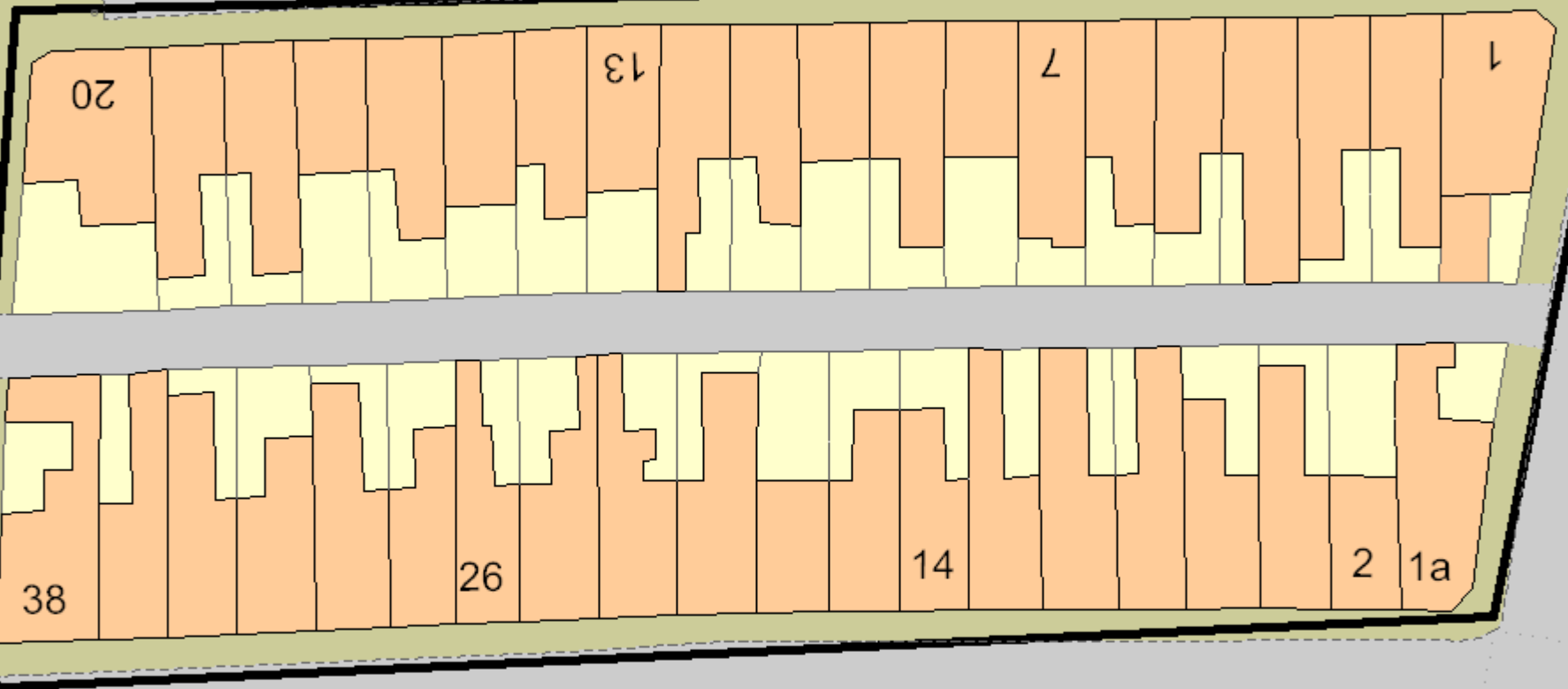

## STAMFORD STREET EAST

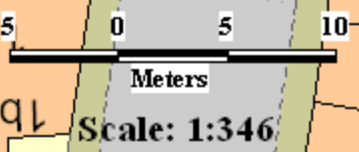
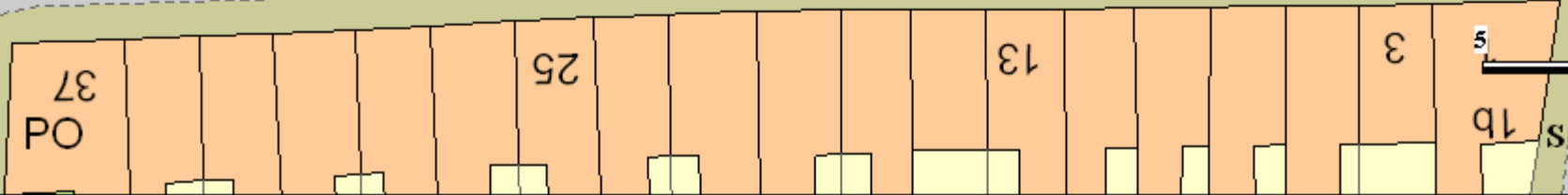

# Crime Statistics

Crime Analysis Study Area:	=	<b>Hanover Street East - Stamford Street East</b>
Planning Application Reference:	=	
Size of Study Area from Application	=	<b>Please See Map</b>
Study Period Start:	=	<b>01/10/2008</b>
Study Period End:	=	<b>30/09/2009</b>
Date Study Completed	=	<b>15/10/2009</b>
Number of Months in Study Period	=	<b>12</b>
Geocoding Accuracy Rate	=	<b>95%</b>

Crime Group	Total
Assault	0
Auto_Crime	2
Burglary	1
Criminal_Damage	1
Fraud	0
Other_Serious_Offences	0
Sexual_Offences	0
Thefts	0
<b>Grand Total</b>	<b>4</b>

**A Table of Crime in the Study Area (Above) and corresponding Graph (Below)**

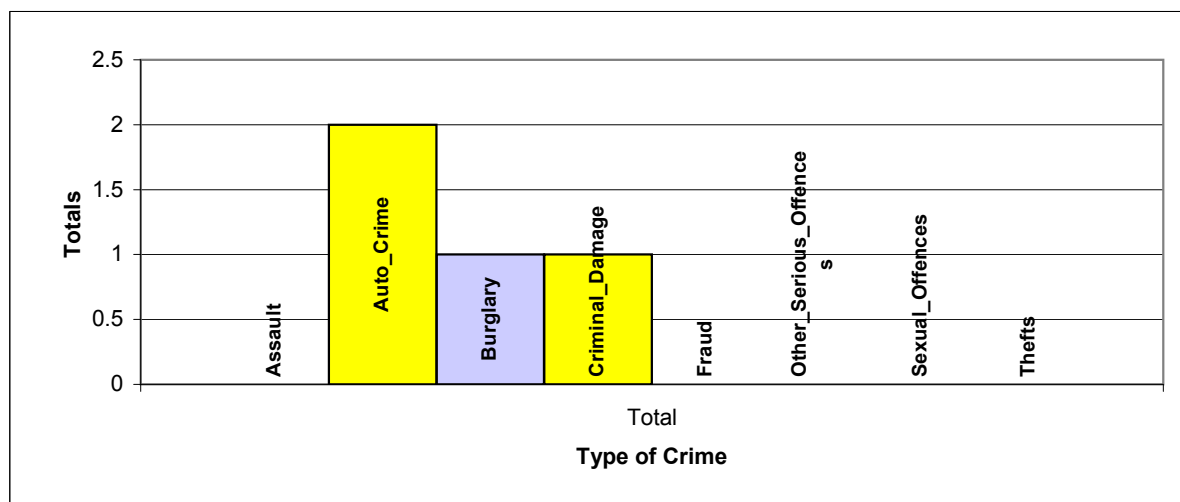



**A Table of Crime by Crime Group and then Crime Type**

EVENT_GROUP	HO_DESCRIPTION	Total
AUTO_CRIME	THEFT OR UNAUTHORISED TAKING MOTOR VEHICLE	1
	VEHICLE INTERFERENCE	1
BURGLARY	BURGLARY IN A DWELLING	1
CRIMINAL_DAMAGE	CRIMINAL DAMAGE TO VEHICLES	1
Grand Total		4

**A Table of Crime by Month of the Year and Hour of the Day in the Study Area**

Month	Total
Jan	1
Feb	0
Mar	1
Apr	1
May	0
Jun	0

Month	Total
Jul	0
Aug	1
Sep	0
Oct	0
Nov	0
Dec	0

Crime Day	Total
Mon	2
Tue	0
Wed	0
Thu	0
Fri	1
Sat	0
Sun	1
<b>Grand Total</b>	<b>4</b>

**Grand Total**

**4**

Expected Average Crime per Month = **0.33**

Expected Average Crime per Day = **0.57**

**A Table of Crime by Hour of the Day in the Study Area**

	00:00	01:00	02:00	03:00	04:00	05:00	06:00	07:00	08:00	09:00	10:00	11:00	12:00	13:00	14:00	15:00	16:00	17:00	18:00	19:00	20:00	21:00	22:00	23:00	Total
Total	0	0	0	0	0	0	0	0	0	0	0	0	0	0	0	1	1	0	0	1	0	1	0	0	4

**Crimes by Hour of the Day**

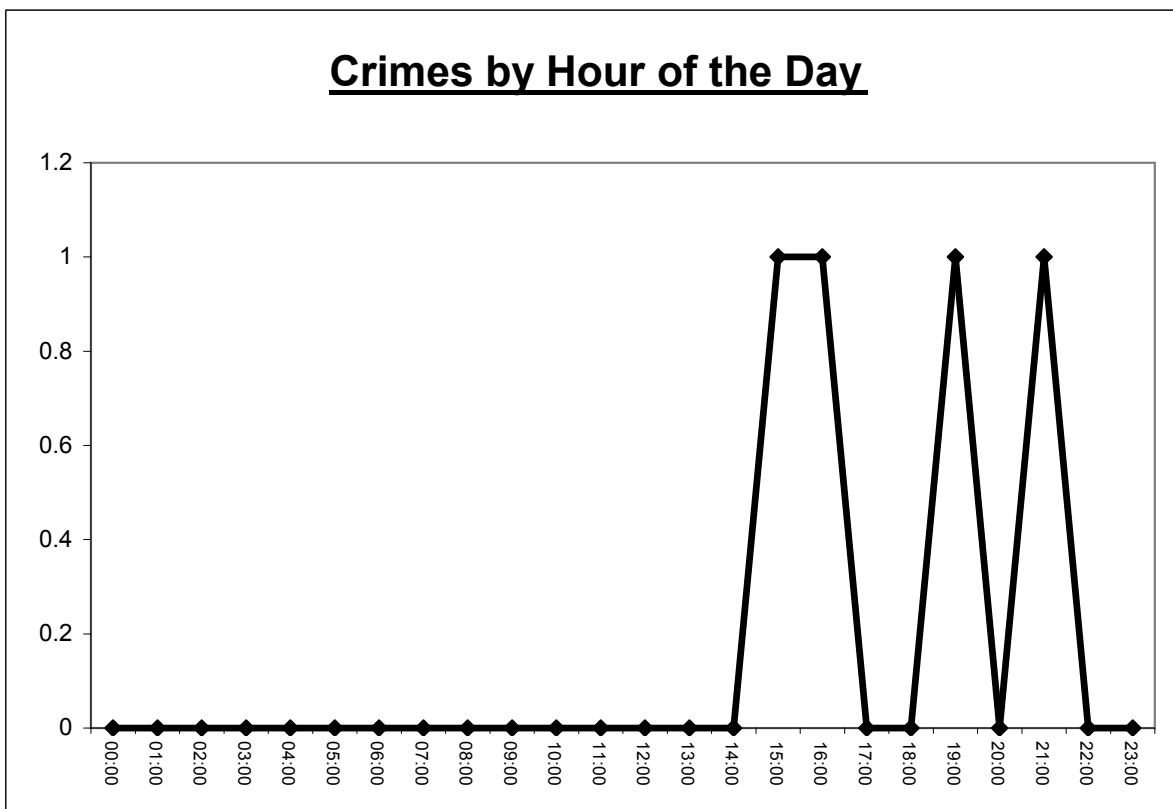

# NYP ASB General Incidents Report

ASB Analysis Study Area:	=	<b>Hanover Street East - Stamford Street East</b>
Planning Application Reference:	=	
Size of Study Area from Application	=	<b>Please See Map</b>
Study Period Start:	=	<b>01/10/2008</b>
Study Period End:	=	<b>30/09/2009</b>
Date Study Completed	=	<b>15/10/2009</b>
Number of Months in Study Period	=	<b>12</b>
Geocoding Accuracy Rate	=	<b>95%</b>

ASB Incident Group	Total
ASB	2
NOISE	0
RNB	0
VEHICLE	0
<b>Grand Total</b>	<b>2</b>

**A Table of NYP ASB Incidents in the Study Area (Above) and corresponding Graph (Below)**

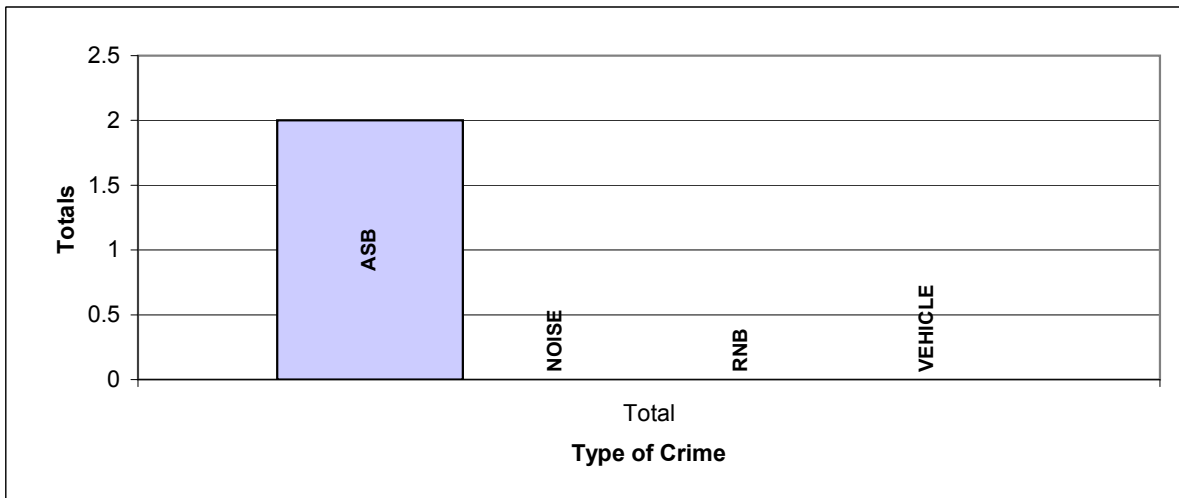

**THIS REPORT DOES NOT CONTAIN ANY NORTH YORKSHIRE POLICE ASB INCIDENTS THAT HAVE BEEN CONVERTED IN TO CRIMES**

**A Table of ASB by ASB Group and then Incident Heading**

EVENT_GROUP	INCIDENT_HEADING	Total
ASB	BEHAVIOUR	1
	NOISENUIS	1
Grand Total		2

FURTHER DETAIL OF THE ABOVE DESCRIPTIONS ARE AS FOLLOWS: ABANDONED = ABANDONED CARS, COMMS = COMMUNICATIONS, VEHNUISANCE = VEHICLE NUISANCE, RNB = ROWDY AND NUISNCE BEHAVIOUR, SUBMIS = SUBSTANCE MISUSE

**A Table of ASB Incidents by Month of the Year and Hour of the Day in the Study Area**

Month	Total
Jan	0
Feb	0
Mar	0
Apr	0
May	0
Jun	0

Month	Total
Jul	0
Aug	1
Sep	1
Oct	0
Nov	0
Dec	0

Day	Total
Mon	0
Tue	1
Wed	0
Thu	1
Fri	0
Sat	0
Sun	0
<b>Grand Total</b>	<b>2</b>

**Grand Total**

**2**

Expected Average Incidents per Month = **0.17**

Expected Average Incidents per Day = **0.29**

**A Table of NYP ASB Incidents by Hour of the Day in the Study Area**

	00:00	01:00	02:00	03:00	04:00	05:00	06:00	07:00	08:00	09:00	10:00	11:00	12:00	13:00	14:00	15:00	16:00	17:00	18:00	19:00	20:00	21:00	22:00	23:00	Total
Total	1	0	0	0	0	0	0	0	0	0	0	0	0	1	0	0	0	0	0	0	0	0	0	0	2

**NYP ASB Incidents by Hour of the Day**

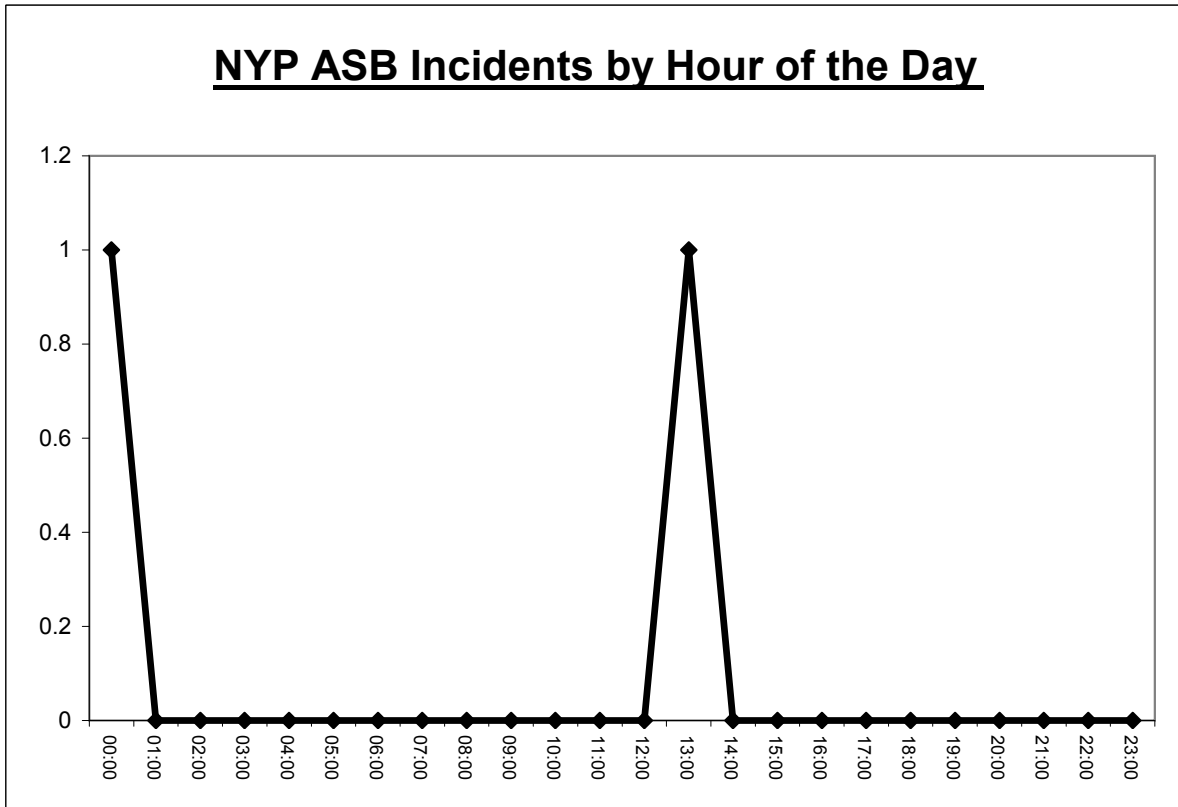



# Crime Statistics

Crime Analysis Study Area:	=	<b>Hanover Street West - Stamford Street East</b>
Planning Application Reference:	=	
Size of Study Area from Application	=	<b>Please See Map</b>
Study Period Start:	=	<b>01/10/2008</b>
Study Period End:	=	<b>30/09/2009</b>
Date Study Completed	=	<b>15/10/2009</b>
Number of Months in Study Period	=	<b>12</b>
Geocoding Accuracy Rate	=	<b>95%</b>

Crime Group	Total
Assault	2
Auto_Crime	1
Burglary	1
Criminal_Damage	0
Fraud	0
Other_Serious_Offences	0
Sexual_Offences	0
Thefts	1
<b>Grand Total</b>	<b>5</b>

**A Table of Crime in the Study Area (Above) and corresponding Graph (Below)**

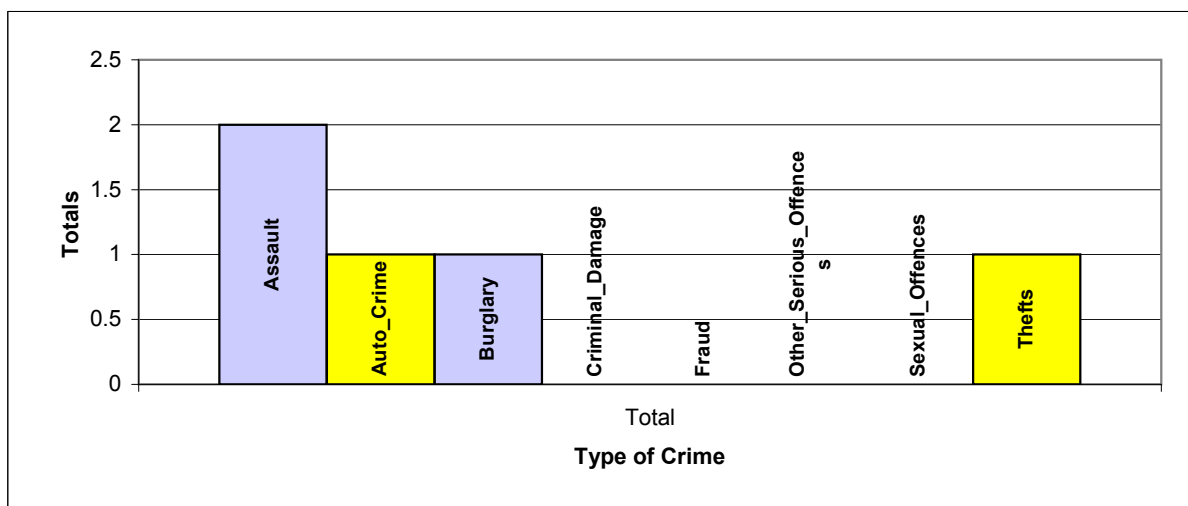

**A Table of Crime by Crime Group and then Crime Type**

EVENT_GROUP	HO_DESCRIPTION	Total
ASSAULT	ACTUAL BODILY HARM WITHOUT INTENT	1
	ASSAULT WITHOUT INJURY	1
AUTO_CRIME	THEFT OR UNAUTHORISED TAKING MOTOR VEHICLE	1
BURGLARY	BURGLARY IN A DWELLING	1
THEFTS	THEFT OF PEDAL CYCLE	1
Grand Total		5



**A Table of Crime by Month of the Year and Hour of the Day in the Study Area**

Month	Total
Jan	0
Feb	0
Mar	0
Apr	0
May	2
Jun	0

Month	Total
Jul	2
Aug	0
Sep	0
Oct	0
Nov	1
Dec	0

Crime Day	Total
Mon	0
Tue	1
Wed	2
Thu	0
Fri	1
Sat	1
Sun	0
<b>Grand Total</b>	<b>5</b>

**Grand Total**

**5**

Expected Average Crime per Month = **0.42**

Expected Average Crime per Day = **0.71**

**A Table of Crime by Hour of the Day in the Study Area**

	00:00	01:00	02:00	03:00	04:00	05:00	06:00	07:00	08:00	09:00	10:00	11:00	12:00	13:00	14:00	15:00	16:00	17:00	18:00	19:00	20:00	21:00	22:00	23:00	Total
Total	1	0	0	0	0	0	0	1	1	0	0	0	0	0	0	0	0	0	0	0	0	1	0	1	5

**Crimes by Hour of the Day**

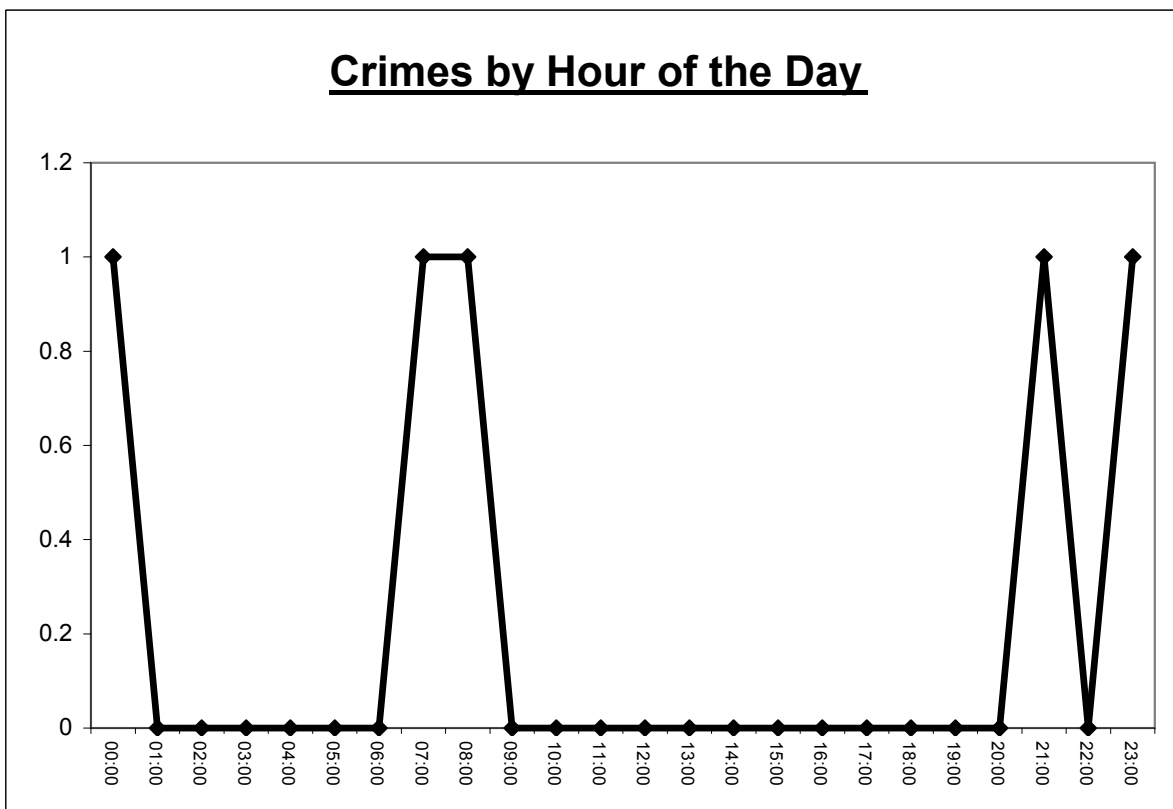

# NYP ASB General Incidents Report

ASB Analysis Study Area:	=	<b>Hanover Street West - Stamford Street East</b>
Planning Application Reference:	=	
Size of Study Area from Application	=	<b>Please See Map</b>
Study Period Start:	=	<b>01/10/2008</b>
Study Period End:	=	<b>30/09/2009</b>
Date Study Completed	=	<b>15/10/2009</b>
Number of Months in Study Period	=	<b>12</b>
Geocoding Accuracy Rate	=	<b>95%</b>

ASB Incident Group	Total
ASB	1
NOISE	0
RNB	0
VEHICLE	0
<b>Grand Total</b>	<b>1</b>

**A Table of NYP ASB Incidents in the Study Area (Above) and corresponding Graph (Below)**

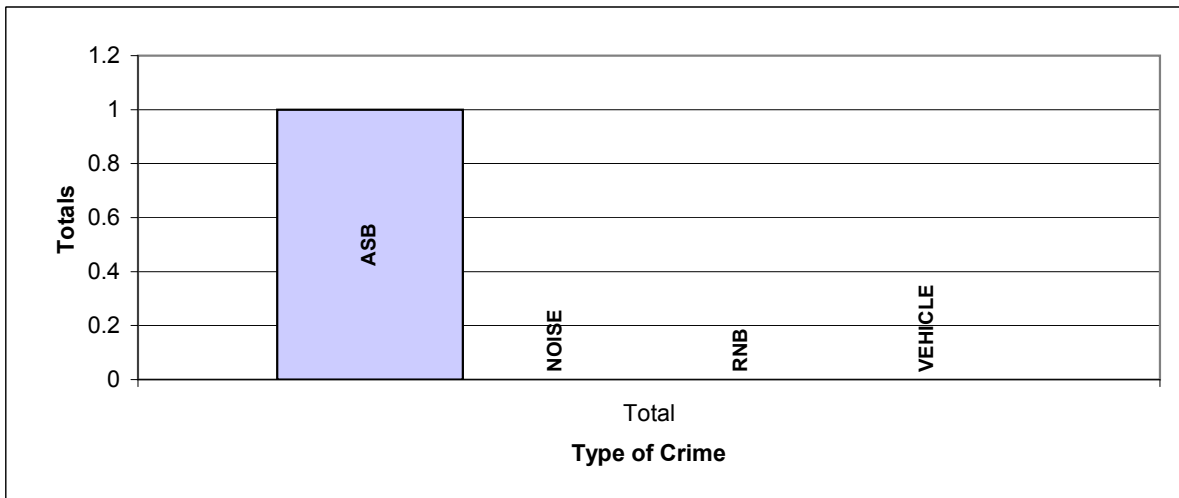

**THIS REPORT DOES NOT CONTAIN ANY NORTH YORKSHIRE POLICE ASB INCIDENTS THAT HAVE BEEN CONVERTED IN TO CRIMES**

**A Table of ASB by ASB Group and then Incident Heading**

EVENT_GROUP	INCIDENT_HEADING	Total
ASB	COMMS	1
Grand Total		1

FURTHER DETAIL OF THE ABOVE DESCRIPTIONS ARE AS FOLLOWS: ABANDONED = ABANDONED CARS, COMMS = COMMUNICATIONS, VEHNUISANCE = VEHICLE NUISANCE, RNB = ROWDY AND NUISNCE BEHAVIOUR, SUBMIS = SUBSTANCE MISUSE

**A Table of ASB Incidents by Month of the Year and Hour of the Day in the Study Area**

Month	Total
Jan	0
Feb	0
Mar	0
Apr	0
May	0
Jun	0

Month	Total
Jul	0
Aug	1
Sep	0
Oct	0
Nov	0
Dec	0

Day	Total
Mon	0
Tue	0
Wed	1
Thu	0
Fri	0
Sat	0
Sun	0
<b>Grand Total</b>	<b>1</b>

**Grand Total**

**1**

Expected Average Incidents per Month = **0.08**

Expected Average Incidents per Day = **0.14**

**A Table of NYP ASB Incidents by Hour of the Day in the Study Area**

	00:00	01:00	02:00	03:00	04:00	05:00	06:00	07:00	08:00	09:00	10:00	11:00	12:00	13:00	14:00	15:00	16:00	17:00	18:00	19:00	20:00	21:00	22:00	23:00	Total
Total	0	0	0	0	0	0	0	0	0	0	0	0	1	0	0	0	0	0	0	0	0	0	0	0	1

**NYP ASB Incidents by Hour of the Day**

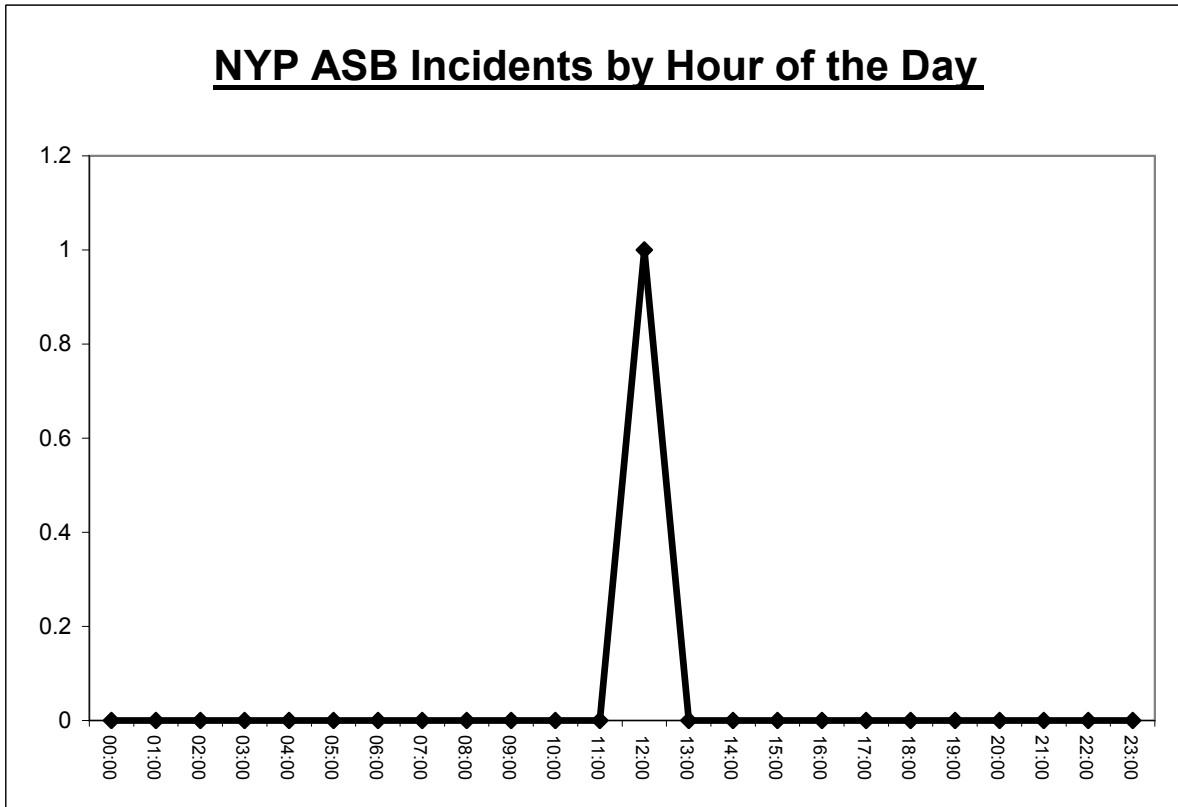

# Rosebery Street - Swinerton Avenue Study Area

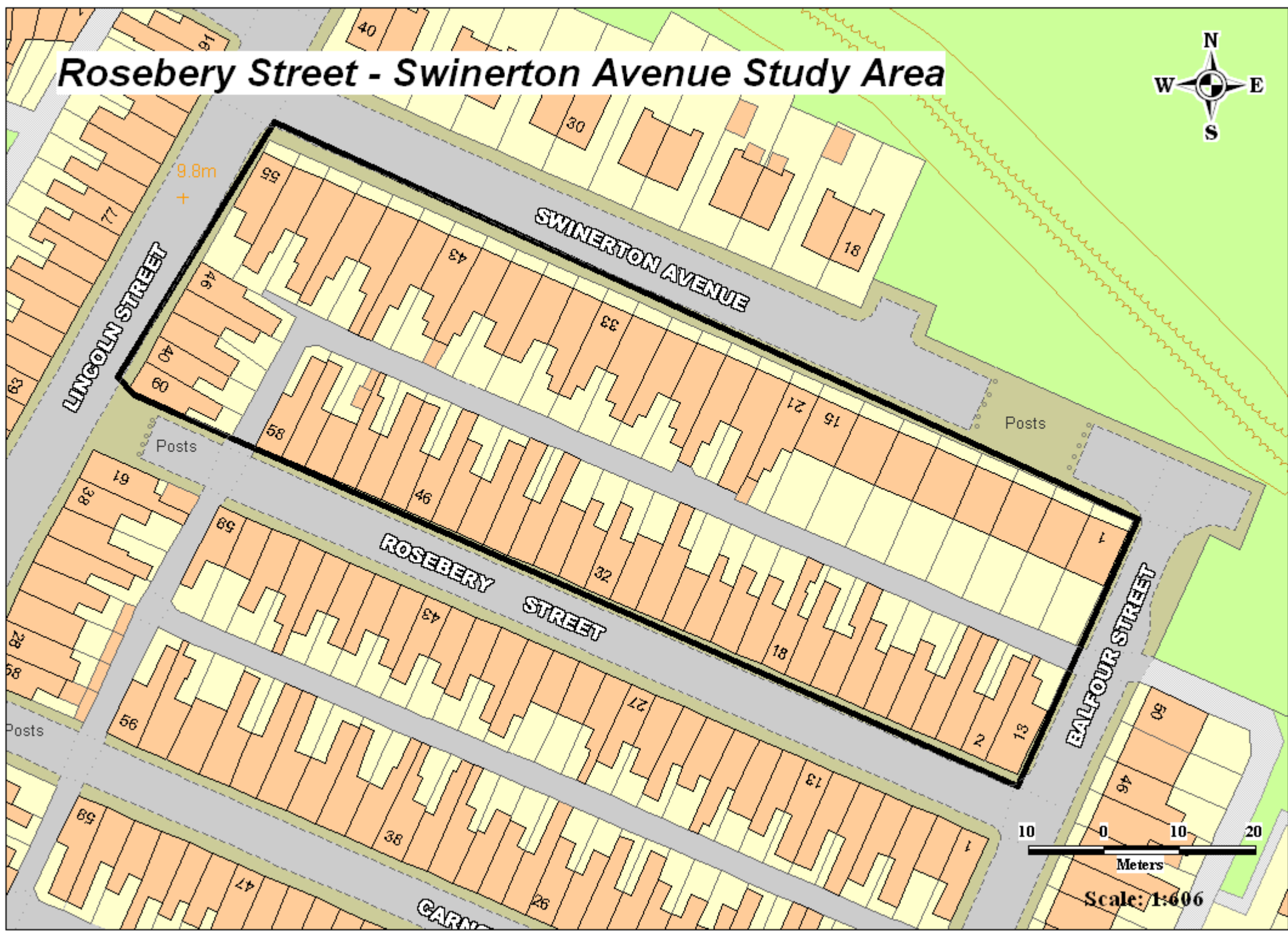

9.8m  
+

Posts

Posts

Posts



Scale: 1:606

# Crime Statistics

Crime Analysis Study Area:	=	<b>Rosebery Street - Swinerton Avenue</b>
Planning Application Reference:	=	
Size of Study Area from Application	=	<b>Please See Map</b>
Study Period Start:	=	<b>01/10/2008</b>
Study Period End:	=	<b>30/09/2009</b>
Date Study Completed	=	<b>15/10/2009</b>
Number of Months in Study Period	=	<b>12</b>
Geocoding Accuracy Rate	=	<b>95%</b>

Crime Group	Total
Assault	0
Auto_Crime	3
Burglary	2
Criminal_Damage	1
Fraud	0
Other_Serious_Offences	0
Sexual_Offences	0
Thefts	1
<b>Grand Total</b>	<b>7</b>

**A Table of Crime in the Study Area (Above) and corresponding Graph (Below)**

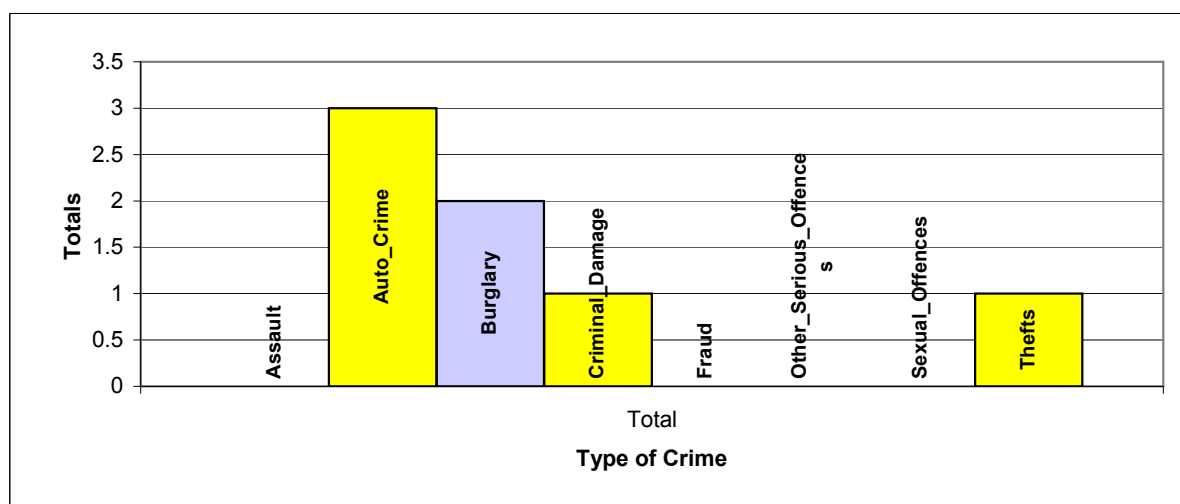

**A Table of Crime by Crime Group and then Crime Type**

EVENT_GROUP	HO_DESCRIPTION	Total
AUTO_CRIME	THEFT OR UNAUTHORISED TAKING MOTOR VEHICLE	3
BURGLARY	BURGLARY IN A DWELLING	2
CRIMINAL_DAMAGE	CRIMINAL DAMAGE TO DWELLINGS	1
THEFTS	THEFT OF PEDAL CYCLE	1
Grand Total		7

**A Table of Crime by Month of the Year and Hour of the Day in the Study Area**

Month	Total
Jan	1
Feb	0
Mar	2
Apr	1
May	0
Jun	0

Month	Total
Jul	0
Aug	0
Sep	1
Oct	0
Nov	2
Dec	0

Crime Day	Total
Mon	1
Tue	3
Wed	0
Thu	2
Fri	0
Sat	0
Sun	1
<b>Grand Total</b>	<b>7</b>

**Grand Total**

**7**

Expected Average Crime per Month = **0.58**

Expected Average Crime per Day = **1**

**A Table of Crime by Hour of the Day in the Study Area**

	00:00	01:00	02:00	03:00	04:00	05:00	06:00	07:00	08:00	09:00	10:00	11:00	12:00	13:00	14:00	15:00	16:00	17:00	18:00	19:00	20:00	21:00	22:00	23:00	Total
Total	1	0	0	0	0	0	0	1	1	0	0	0	0	0	2	0	0	0	1	0	0	0	1	0	7

**Crimes by Hour of the Day**

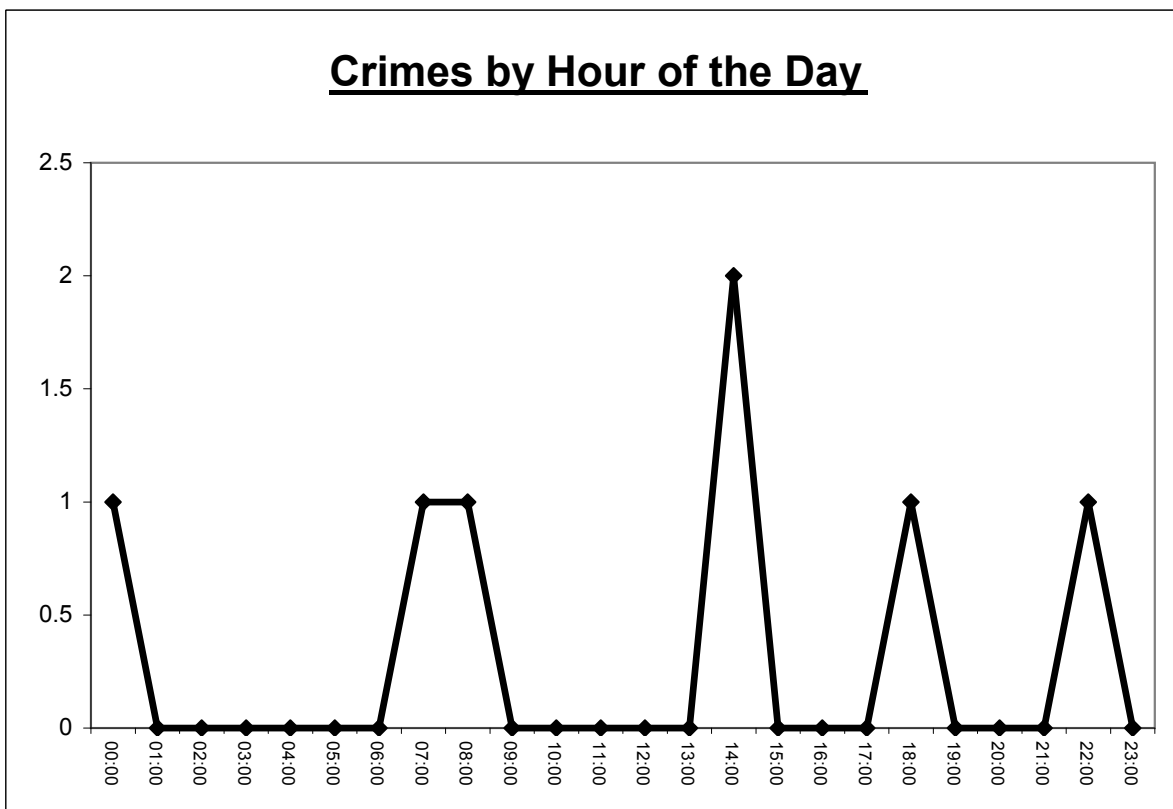



# NYP ASB General Incidents Report

ASB Analysis Study Area:	=	<b>Rosebery Street - Swinerton Avenue</b>
Planning Application Reference:	=	
Size of Study Area from Application	=	<b>Please See Map</b>
Study Period Start:	=	<b>01/10/2008</b>
Study Period End:	=	<b>30/09/2009</b>
Date Study Completed	=	<b>15/10/2009</b>
Number of Months in Study Period	=	<b>12</b>
Geocoding Accuracy Rate	=	<b>95%</b>

ASB Incident Group	Total
ASB	4
NOISE	0
RNB	0
VEHICLE	0
<b>Grand Total</b>	<b>4</b>

**A Table of NYP ASB Incidents in the Study Area (Above) and corresponding Graph (Below)**

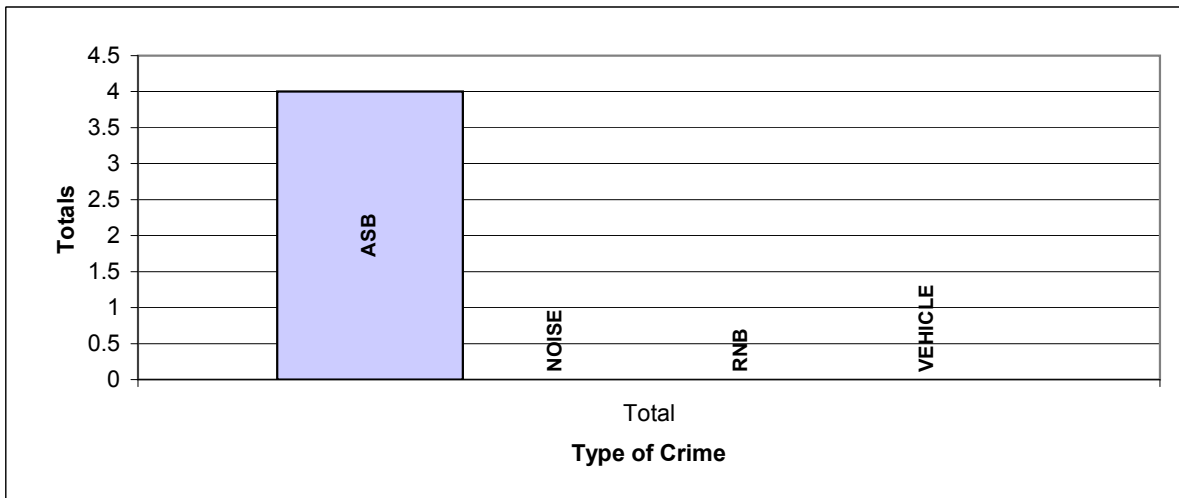

**THIS REPORT DOES NOT CONTAIN ANY NORTH YORKSHIRE POLICE ASB INCIDENTS THAT HAVE BEEN CONVERTED IN TO CRIMES**

**A Table of ASB by ASB Group and then Incident Heading**

EVENT_GROUP	INCIDENT_HEADING	Total
ASB	ABANDONED	1
	BEHAVIOUR	2
	COMMS	1
Grand Total		4

FURTHER DETAIL OF THE ABOVE DESCRIPTIONS ARE AS FOLLOWS: ABANDONED = ABANDONED CARS, COMMS = COMMUNICATIONS, VEHNUISANCE = VEHICLE NUISANCE, RNB = ROWDY AND NUISNCE BEHAVIOUR, SUBMIS = SUBSTANCE MISUSE

**A Table of ASB Incidents by Month of the Year and Hour of the Day in the Study Area**

Month	Total
Jan	0
Feb	0
Mar	0
Apr	1
May	2
Jun	0

Month	Total
Jul	0
Aug	1
Sep	0
Oct	0
Nov	0
Dec	0

Day	Total
Mon	0
Tue	0
Wed	1
Thu	0
Fri	2
Sat	1
Sun	0
<b>Grand Total</b>	<b>4</b>

**Grand Total**

**4**

Expected Average Incidents per Month = **0.33**

Expected Average Incidents per Day = **0.57**

**A Table of NYP ASB Incidents by Hour of the Day in the Study Area**

	00:00	01:00	02:00	03:00	04:00	05:00	06:00	07:00	08:00	09:00	10:00	11:00	12:00	13:00	14:00	15:00	16:00	17:00	18:00	19:00	20:00	21:00	22:00	23:00	Total
Total	0	0	0	0	0	0	0	0	0	0	0	0	0	0	0	1	0	0	0	0	1	2	0	0	4

**NYP ASB Incidents by Hour of the Day**

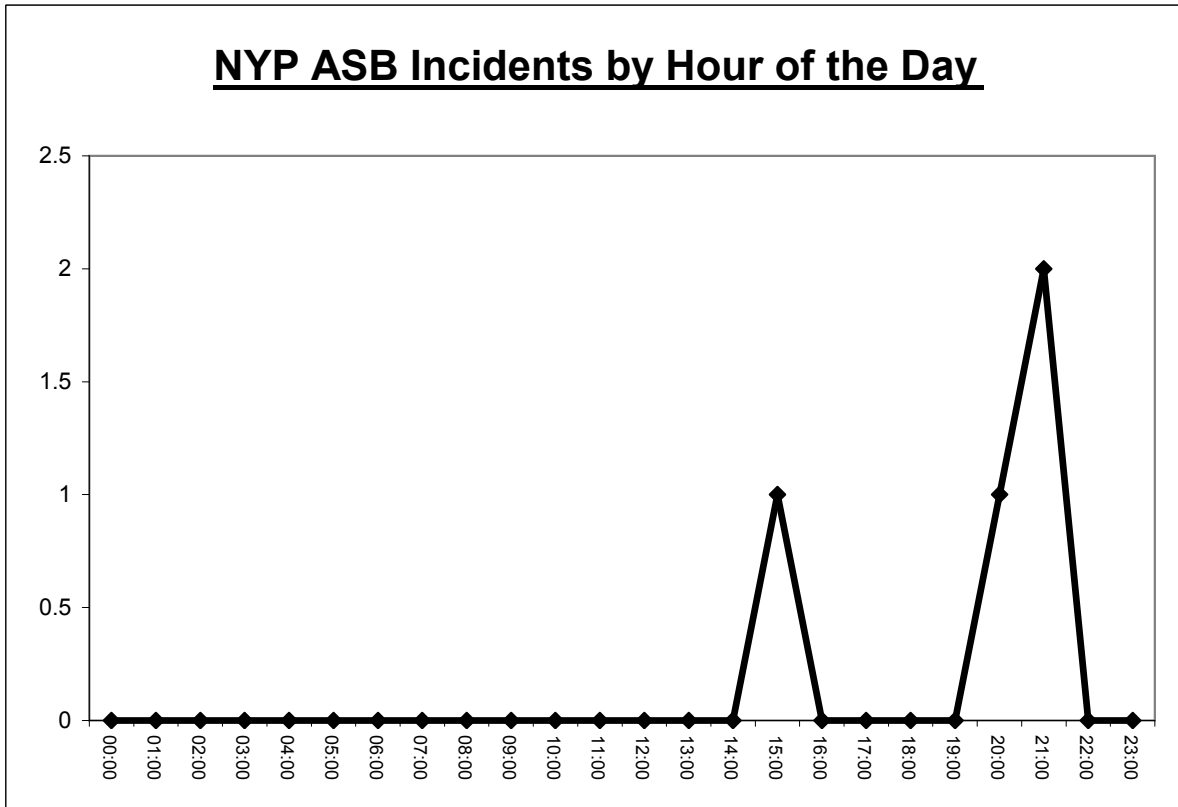

# Salisbury Terrace - Bromley Street Study Area

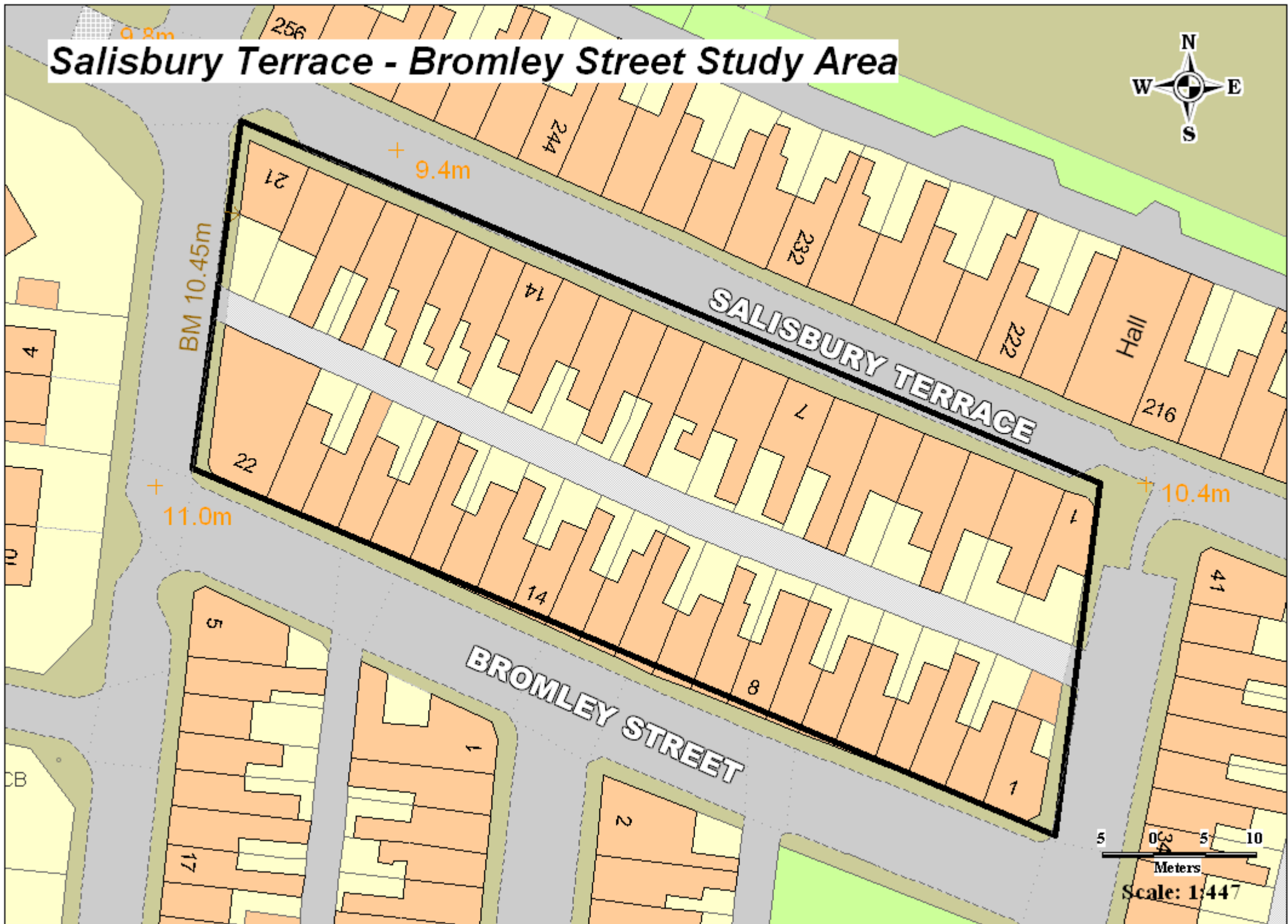

# Crime Statistics

Crime Analysis Study Area:	=	<b>Salisbury Terrace - Bromley Street</b>
Planning Application Reference:	=	
Size of Study Area from Application	=	<b>Please See Map</b>
Study Period Start:	=	<b>01/10/2008</b>
Study Period End:	=	<b>30/09/2009</b>
Date Study Completed	=	<b>15/10/2009</b>
Number of Months in Study Period	=	<b>12</b>
Geocoding Accuracy Rate	=	<b>95%</b>

Crime Group	Total
Assault	2
Auto_Crime	5
Burglary	3
Criminal_Damage	3
Fraud	0
Other_Serious_Offences	3
Sexual_Offences	0
Thefts	7
<b>Grand Total</b>	<b>23</b>

**A Table of Crime in the Study Area (Above) and corresponding Graph (Below)**

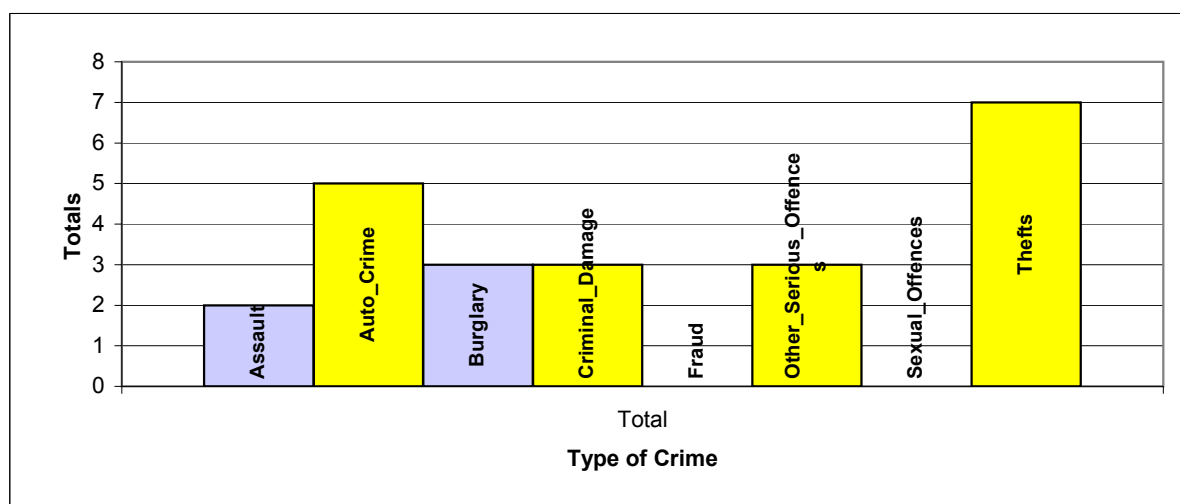

**A Table of Crime by Crime Group and then Crime Type**

EVENT_GROUP	HO_DESCRIPTION	Total
ASSAULT	ACTUAL BODILY HARM WITHOUT INTENT	1
	PUBLIC ORDER OFFENCES	1
AUTO_CRIME	THEFT FROM VEHICLE	4
	THEFT OR UNAUTHORISED TAKING MOTOR VEHICLE	1
BURGLARY	BURGLARY IN A DWELLING	3
CRIMINAL_DAMAGE	CRIMINAL DAMAGE OTHER	1
	CRIMINAL DAMAGE TO DWELLINGS	2
OTHER_SERIOUS_OFFENCES	TRAFFICKING IN CONTROLLED DRUGS	3
THEFTS	OTHER THEFT OR UNAUTHORISED TAKING	1
	SHOPLIFTING	5
	THEFT OF PEDAL CYCLE	1
Grand Total		23

**A Table of Crime by Month of the Year and Hour of the Day in the Study Area**

Month	Total
Jan	5
Feb	2
Mar	2
Apr	3
May	4
Jun	2

Month	Total
Jul	1
Aug	2
Sep	0
Oct	2
Nov	0
Dec	0

Crime Day	Total
Mon	4
Tue	4
Wed	3
Thu	3
Fri	1
Sat	3
Sun	5
<b>Grand Total</b>	<b>23</b>

**Grand Total**

**23**

Expected Average Crime per Month = **1.92**

Expected Average Crime per Day = **3.29**

**A Table of Crime by Hour of the Day in the Study Area**

	00:00	01:00	02:00	03:00	04:00	05:00	06:00	07:00	08:00	09:00	10:00	11:00	12:00	13:00	14:00	15:00	16:00	17:00	18:00	19:00	20:00	21:00	22:00	23:00	Total
Total	1	0	0	1	1	0	2	2	0	0	0	1	0	0	1	1	0	2	3	5	1	1	1	0	23

**Crimes by Hour of the Day**

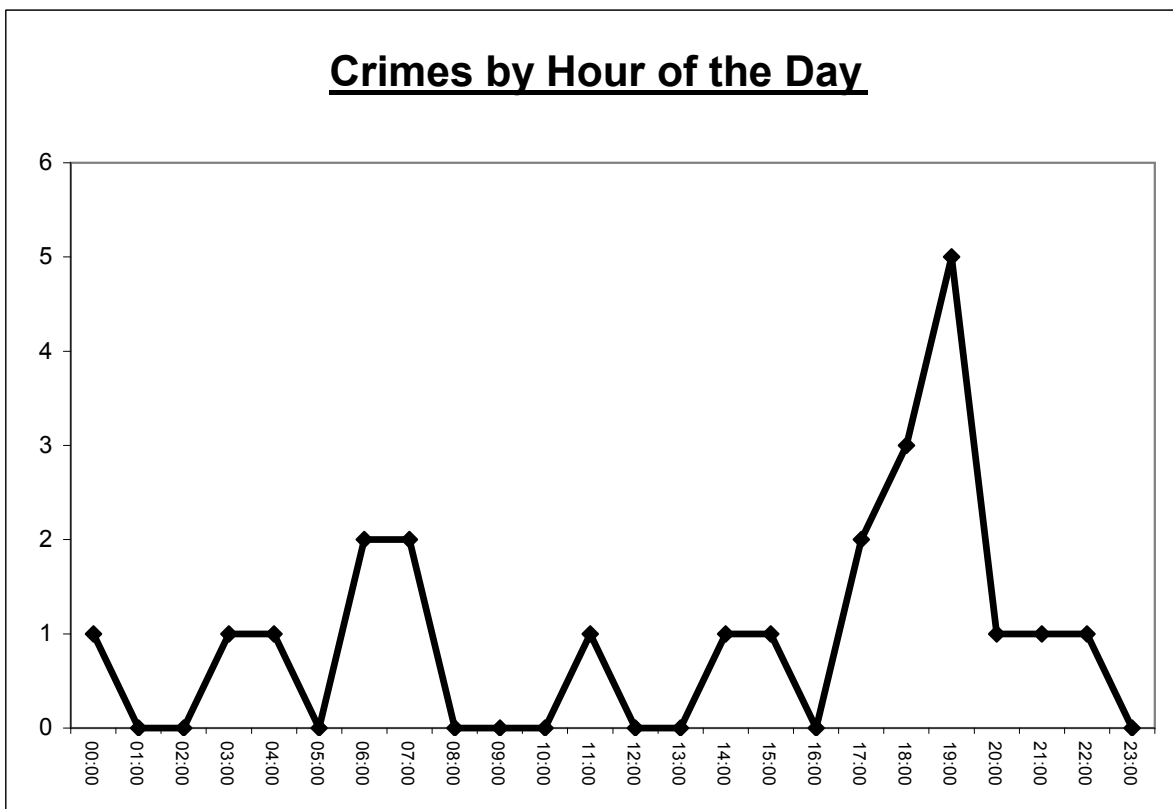

# NYP ASB General Incidents Report

ASB Analysis Study Area:	=	<b>Salisbury Terrace - Bromley Street</b>
Planning Application Reference:	=	
Size of Study Area from Application	=	<b>Please See Map</b>
Study Period Start:	=	<b>01/10/2008</b>
Study Period End:	=	<b>30/09/2009</b>
Date Study Completed	=	<b>15/10/2009</b>
Number of Months in Study Period	=	<b>12</b>
Geocoding Accuracy Rate	=	<b>95%</b>

ASB Incident Group	Total
ASB	5
NOISE	0
RNB	0
VEHICLE	0
<b>Grand Total</b>	<b>5</b>

**A Table of NYP ASB Incidents in the Study Area (Above) and corresponding Graph (Below)**

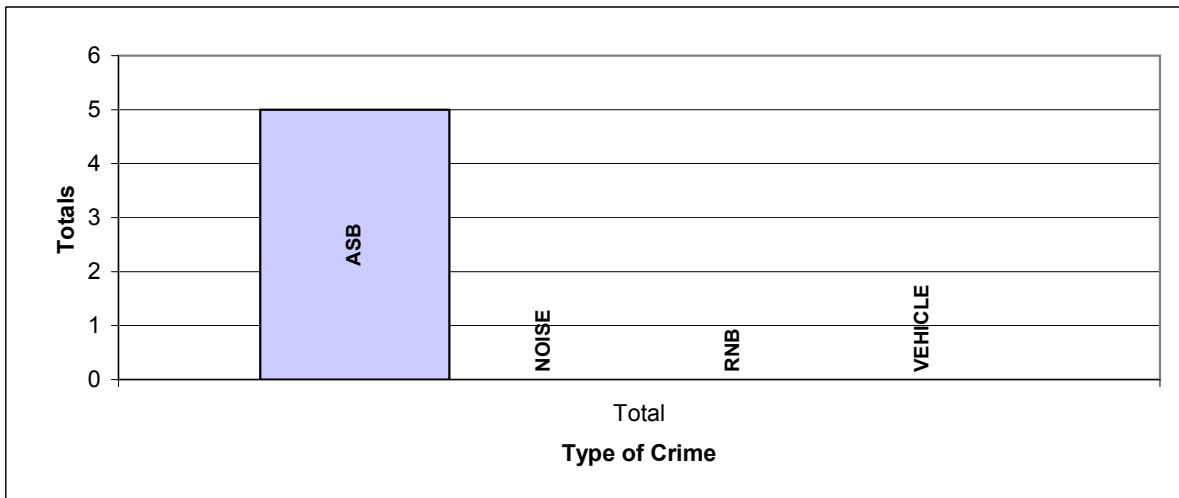

**THIS REPORT DOES NOT CONTAIN ANY NORTH YORKSHIRE POLICE ASB INCIDENTS THAT HAVE BEEN CONVERTED IN TO CRIMES**



**A Table of ASB by ASB Group and then Incident Heading**

EVENT_GROUP	INCIDENT_HEADING	Total
ASB	BEHAVIOUR	5
Grand Total		5

FURTHER DETAIL OF THE ABOVE DESCRIPTIONS ARE AS FOLLOWS: ABANDONED = ABANDONED CARS, COMMS = COMMUNICATIONS, VEHNUISANCE = VEHICLE NUISANCE, RNB = ROWDY AND NUISNCE BEHAVIOUR, SUBMIS = SUBSTANCE MISUSE

**A Table of ASB Incidents by Month of the Year and Hour of the Day in the Study Area**

Month	Total
Jan	0
Feb	1
Mar	0
Apr	0
May	1
Jun	0

Month	Total
Jul	0
Aug	0
Sep	1
Oct	1
Nov	1
Dec	0

Day	Total
Mon	2
Tue	2
Wed	0
Thu	1
Fri	0
Sat	0
Sun	0
<b>Grand Total</b>	<b>5</b>

**Grand Total**

**5**

Expected Average Incidents per Month = **0.42**

Expected Average Incidents per Day = **0.71**

**A Table of NYP ASB Incidents by Hour of the Day in the Study Area**

	00:00	01:00	02:00	03:00	04:00	05:00	06:00	07:00	08:00	09:00	10:00	11:00	12:00	13:00	14:00	15:00	16:00	17:00	18:00	19:00	20:00	21:00	22:00	23:00	Total
Total	1	0	0	0	0	0	0	0	0	0	0	0	0	0	0	0	1	0	2	1	0	0	0	0	5

**NYP ASB Incidents by Hour of the Day**

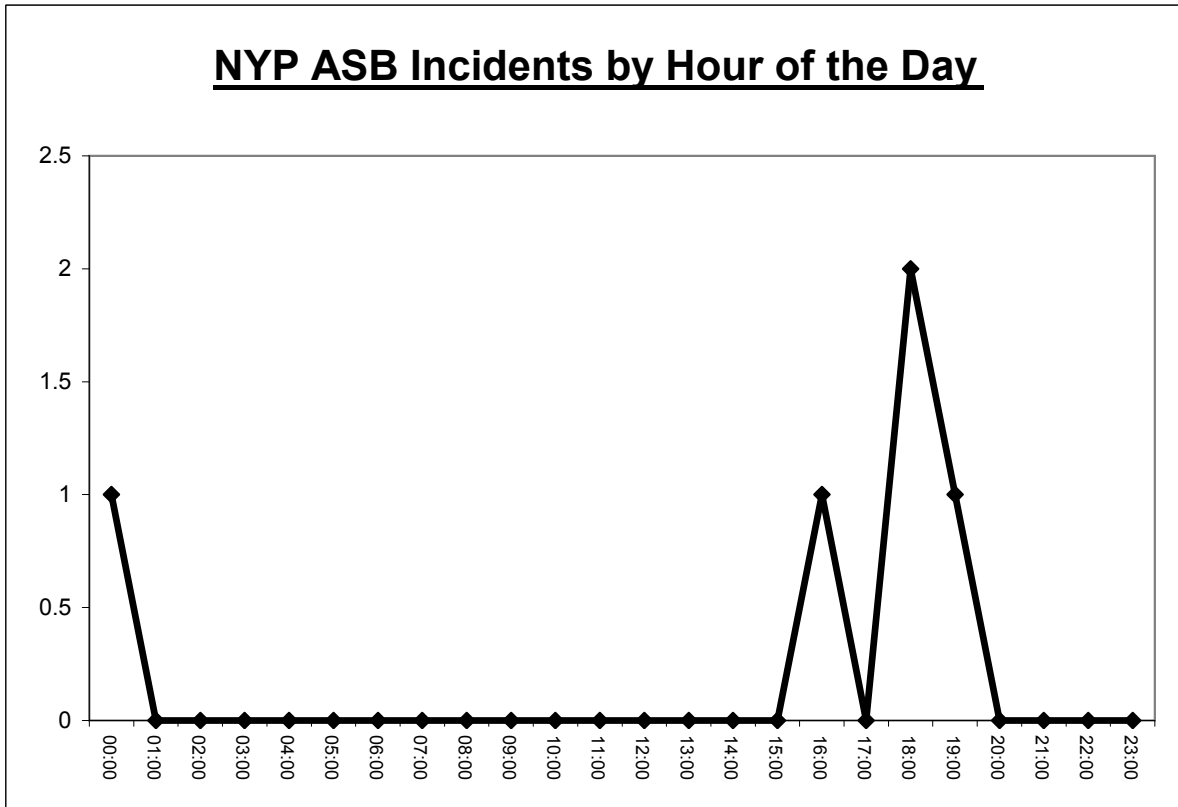

# Stamford Street East - Garfield Terrace (East) Study Area



RD STREET EAST

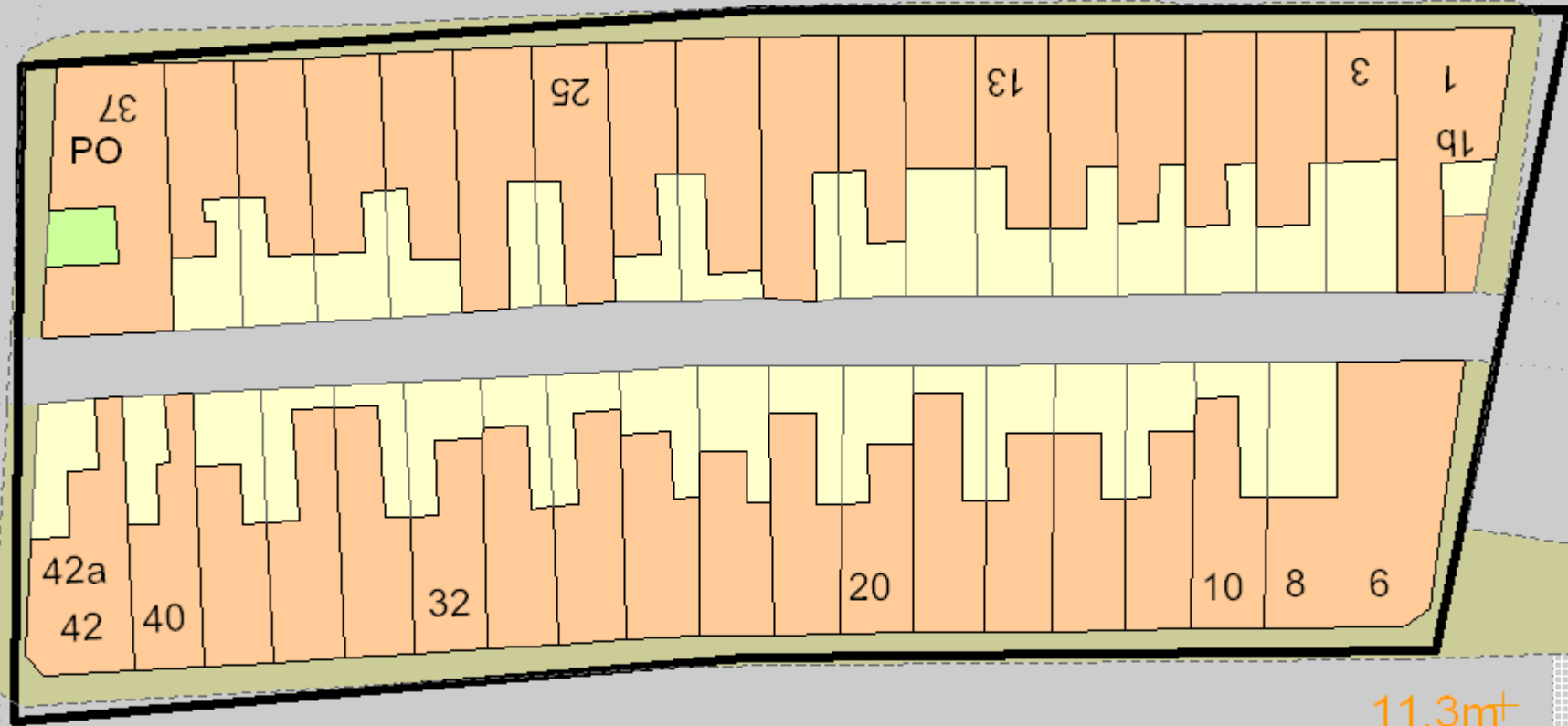

+ 11.6m

11.3m

TCBs

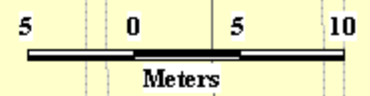

Scale: 1:358

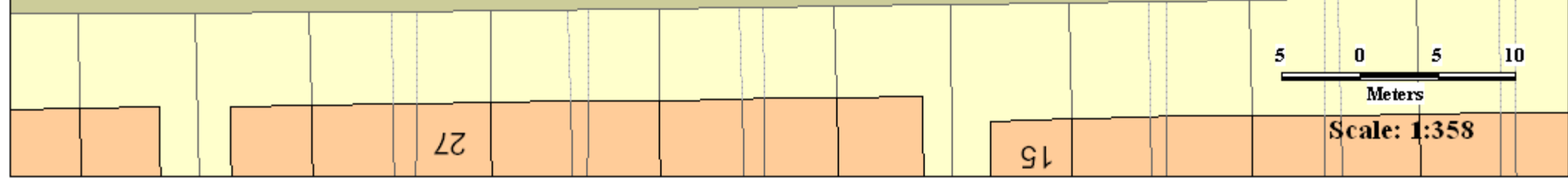

# Crime Statistics

Crime Analysis Study Area:	=	<b>Stamford Street East - Garfield Terrace (East)</b>
Planning Application Reference:	=	
Size of Study Area from Application	=	<b>Please See Map</b>
Study Period Start:	=	<b>01/10/2008</b>
Study Period End:	=	<b>30/09/2009</b>
Date Study Completed	=	<b>15/10/2009</b>
Number of Months in Study Period	=	<b>12</b>
Geocoding Accuracy Rate	=	<b>95%</b>

Crime Group	Total
Assault	1
Auto_Crime	3
Burglary	2
Criminal_Damage	1
Fraud	0
Other_Serious_Offences	1
Sexual_Offences	0
Thefts	5
<b>Grand Total</b>	<b>13</b>

**A Table of Crime in the Study Area (Above) and corresponding Graph (Below)**

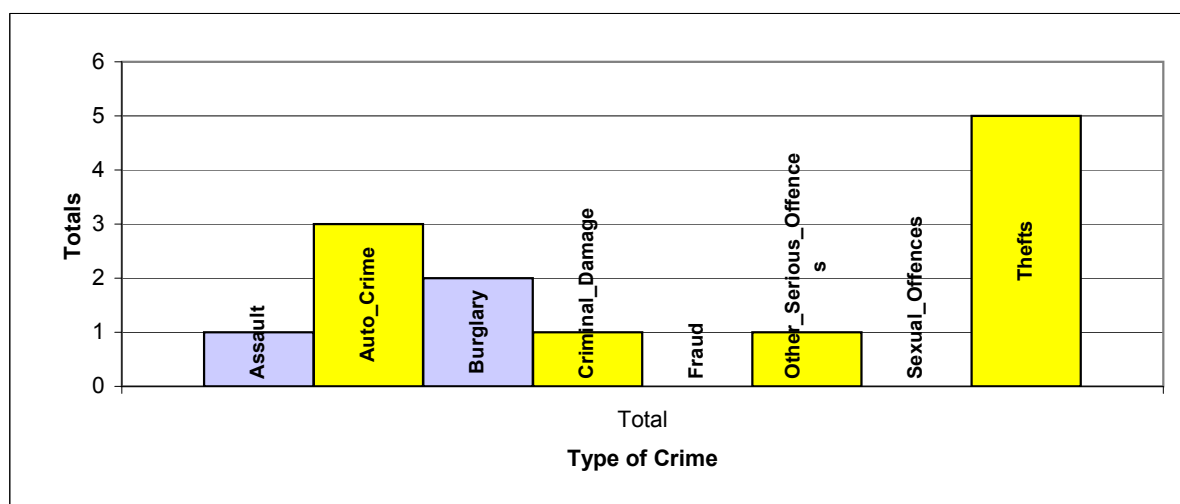

**A Table of Crime by Crime Group and then Crime Type**

EVENT_GROUP	HO_DESCRIPTION	Total
ASSAULT	ACTUAL BODILY HARM AND OTHER INJURY	1
AUTO_CRIME	THEFT FROM VEHICLE	2
	VEHICLE INTERFERENCE	1
BURGLARY	BURGLARY IN A BUILDING OTHER THAN A DWELLING	1
	BURGLARY IN A DWELLING	1
CRIMINAL_DAMAGE	CRIMINAL DAMAGE TO DWELLINGS	1
OTHER_SERIOUS_OFFENCES	OTHER OFFENCE AGAINST STATE OR PUBLIC ORDER	1
THEFTS	SHOPLIFTING	2
	THEFT OF PEDAL CYCLE	3
Grand Total		13

**A Table of Crime by Month of the Year and Hour of the Day in the Study Area**

Month	Total
Jan	0
Feb	1
Mar	1
Apr	1
May	1
Jun	0

Month	Total
Jul	1
Aug	0
Sep	3
Oct	0
Nov	4
Dec	1

Crime Day	Total
Mon	1
Tue	4
Wed	0
Thu	1
Fri	0
Sat	5
Sun	2
<b>Grand Total</b>	<b>13</b>

**Grand Total**

**13**

Expected Average Crime per Month = **1.08**

Expected Average Crime per Day = **1.86**

**A Table of Crime by Hour of the Day in the Study Area**

	00:00	01:00	02:00	03:00	04:00	05:00	06:00	07:00	08:00	09:00	10:00	11:00	12:00	13:00	14:00	15:00	16:00	17:00	18:00	19:00	20:00	21:00	22:00	23:00	Total
Total	0	0	0	0	0	0	0	0	0	2	0	0	0	1	0	0	1	0	2	1	2	0	1	3	13

**Crimes by Hour of the Day**

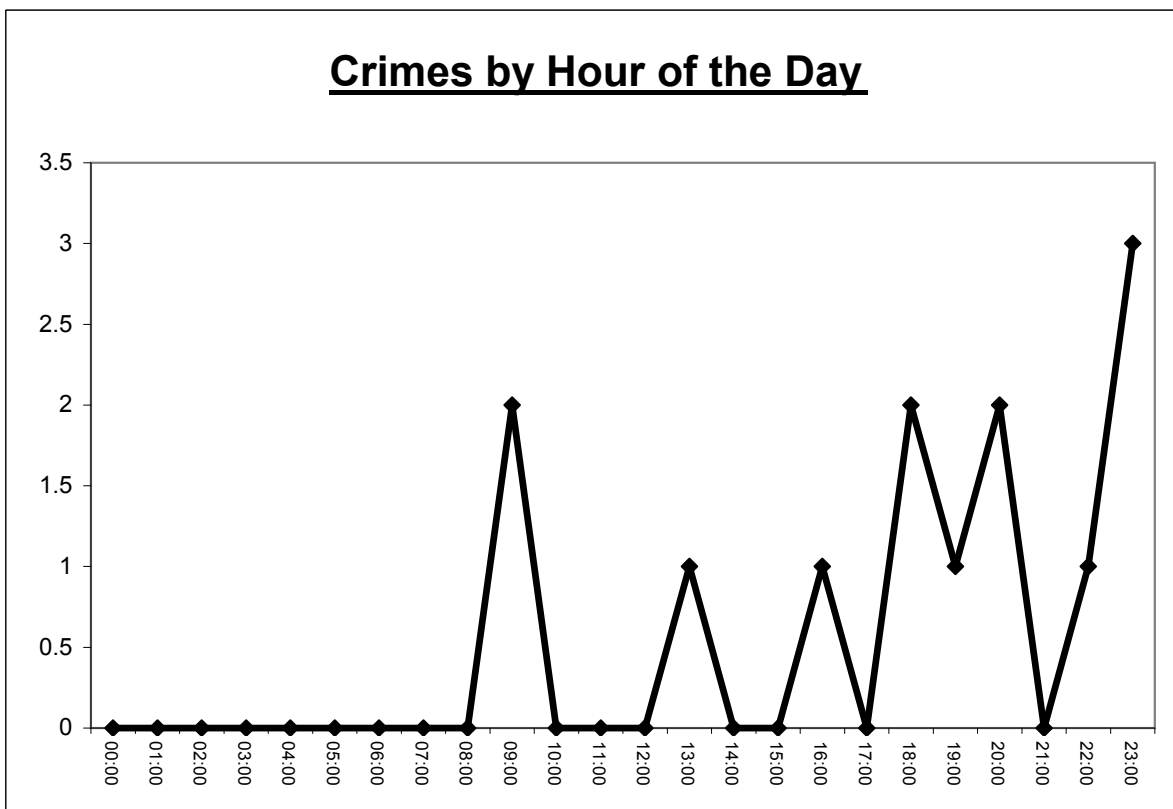

# NYP ASB General Incidents Report

ASB Analysis Study Area:	=	<b>Stamford Street East - Garfield Terrace (East)</b>
Planning Application Reference:	=	
Size of Study Area from Application	=	<b>Please See Map</b>
Study Period Start:	=	<b>01/10/2008</b>
Study Period End:	=	<b>30/09/2009</b>
Date Study Completed	=	<b>15/10/2009</b>
Number of Months in Study Period	=	<b>12</b>
Geocoding Accuracy Rate	=	<b>95%</b>

ASB Incident Group	Total
ASB	8
NOISE	0
RNB	0
VEHICLE	0
<b>Grand Total</b>	<b>8</b>

**A Table of NYP ASB Incidents in the Study Area (Above) and corresponding Graph (Below)**

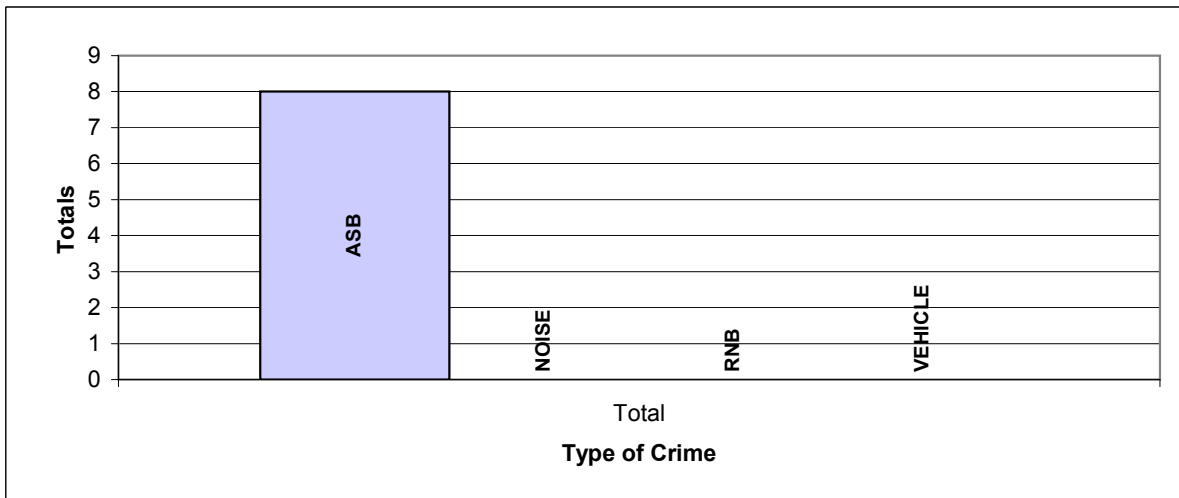

**THIS REPORT DOES NOT CONTAIN ANY NORTH YORKSHIRE POLICE ASB INCIDENTS THAT HAVE BEEN CONVERTED IN TO CRIMES**

**A Table of ASB by ASB Group and then Incident Heading**

EVENT_GROUP	INCIDENT_HEADING	Total
ASB	BEHAVIOUR	7
	COMMS	1
Grand Total		8

FURTHER DETAIL OF THE ABOVE DESCRIPTIONS ARE AS FOLLOWS: ABANDONED = ABANDONED CARS, COMMS = COMMUNICATIONS, VEHNUISANCE = VEHICLE NUISANCE, RNB = ROWDY AND NUISNCE BEHAVIOUR, SUBMIS = SUBSTANCE MISUSE



**A Table of ASB Incidents by Month of the Year and Hour of the Day in the Study Area**

Month	Total
Jan	1
Feb	3
Mar	0
Apr	1
May	0
Jun	0

Month	Total
Jul	1
Aug	0
Sep	1
Oct	1
Nov	0
Dec	0

Day	Total
Mon	2
Tue	1
Wed	0
Thu	1
Fri	1
Sat	2
Sun	1
<b>Grand Total</b>	<b>8</b>

**Grand Total**

**8**

Expected Average Incidents per Month =

**0.67**

Expected Average Incidents per Day =

**1.14**

**A Table of NYP ASB Incidents by Hour of the Day in the Study Area**

	00:00	01:00	02:00	03:00	04:00	05:00	06:00	07:00	08:00	09:00	10:00	11:00	12:00	13:00	14:00	15:00	16:00	17:00	18:00	19:00	20:00	21:00	22:00	23:00	Total
Total	0	0	0	0	0	0	0	0	0	0	0	0	0	0	0	0	0	1	1	1	4	0	1	0	8

**NYP ASB Incidents by Hour of the Day**

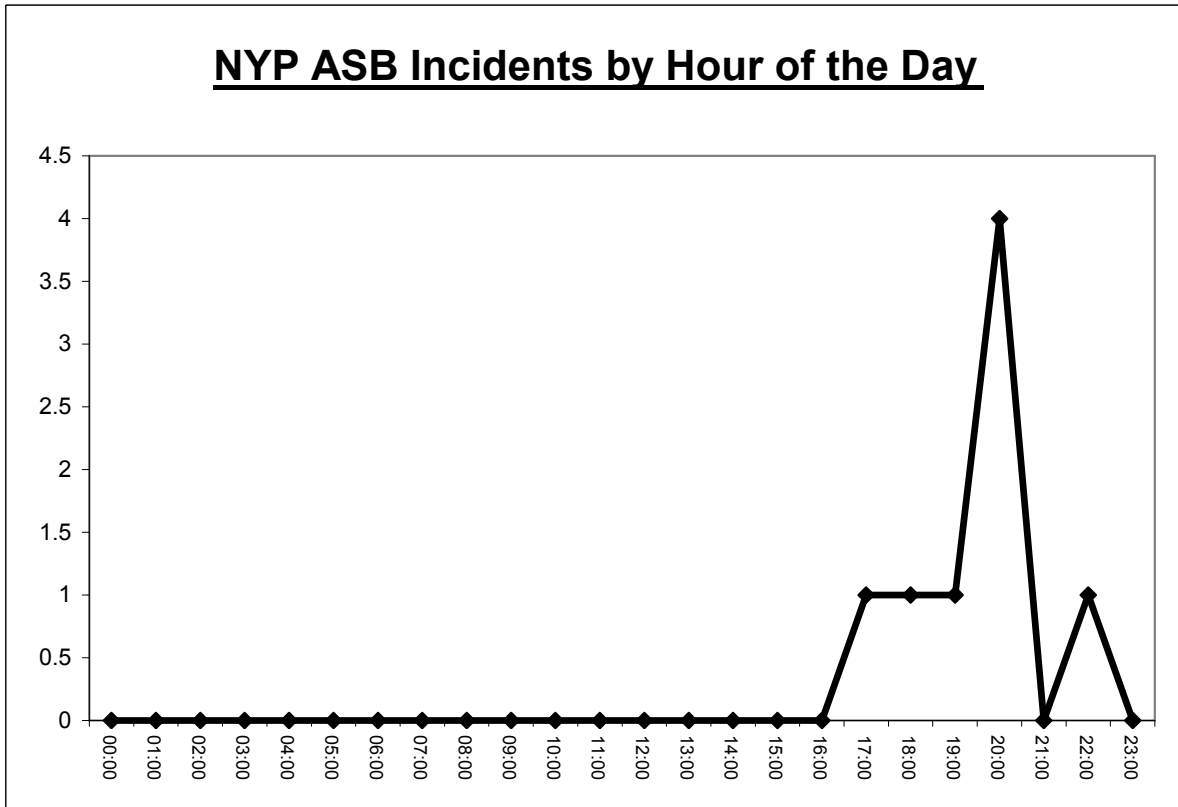

# Stamford Street East - Garfield Terrace (West) Study Area



BM 11.87m

STAMFORD STREET

WALWORTH STREET

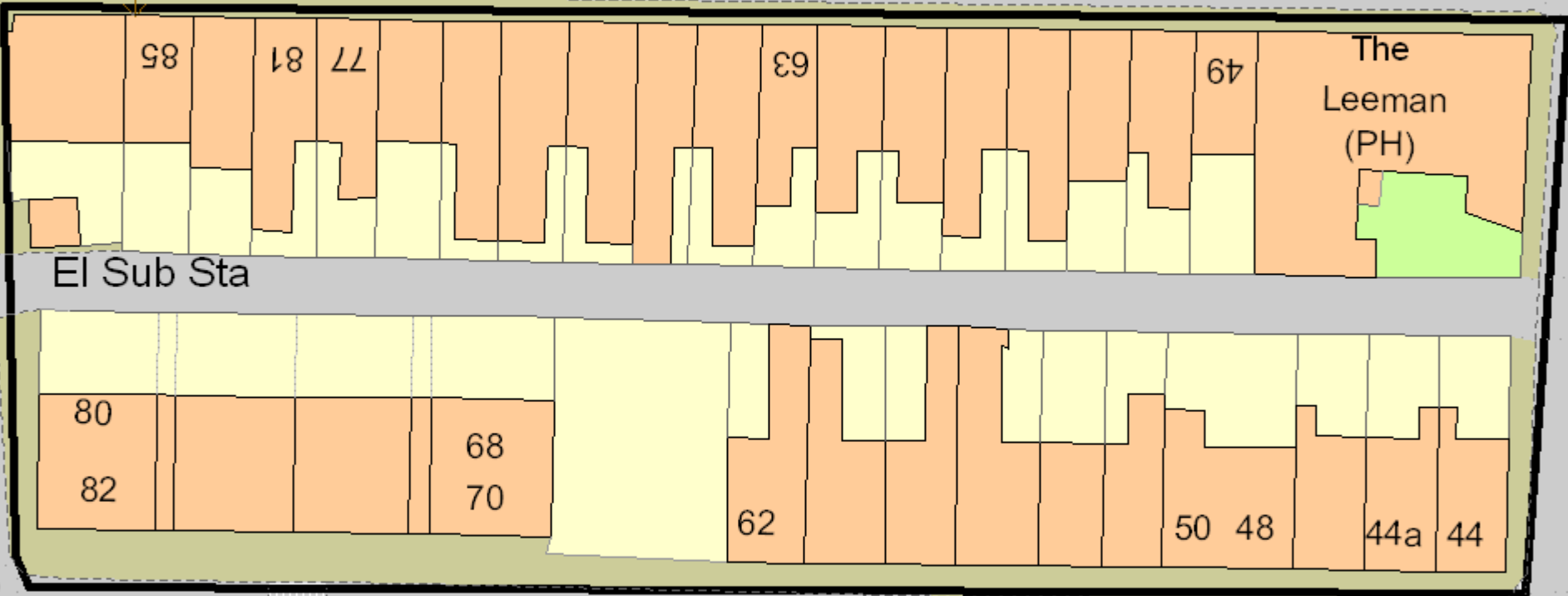

GARFIELD TERRACE + 11.



Scale: 1:369

39

51

39

# Crime Statistics

Crime Analysis Study Area:	=	<b>Stamford Street East - Garfield Terrace (West)</b>
Planning Application Reference:	=	
Size of Study Area from Application	=	<b>Please See Map</b>
Study Period Start:	=	<b>01/10/2008</b>
Study Period End:	=	<b>30/09/2009</b>
Date Study Completed	=	<b>15/10/2009</b>
Number of Months in Study Period	=	<b>12</b>
Geocoding Accuracy Rate	=	<b>95%</b>

Crime Group	Total
Assault	3
Auto_Crime	0
Burglary	2
Criminal_Damage	0
Fraud	0
Other_Serious_Offences	0
Sexual_Offences	0
Thefts	3
<b>Grand Total</b>	<b>8</b>

**A Table of Crime in the Study Area (Above) and corresponding Graph (Below)**

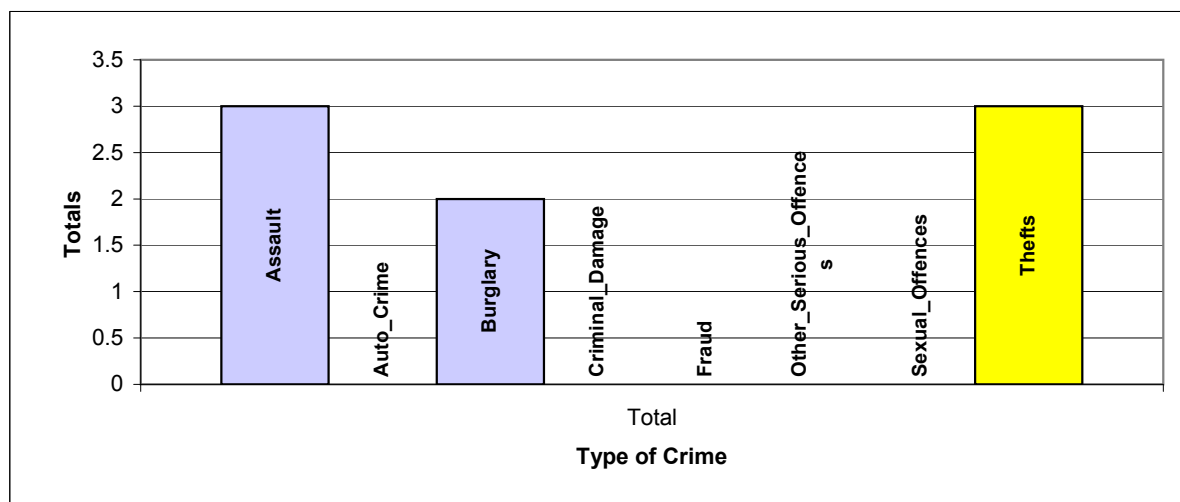

**A Table of Crime by Crime Group and then Crime Type**

EVENT_GROUP	HO_DESCRIPTION	Total
ASSAULT	ACTUAL BODILY HARM AND OTHER INJURY	1
	COMMON ASSAULT ETC.	1
	INFLECTING GREVIOUS BODILY HARM WITHOUT INTENT	1
BURGLARY	BURGLARY IN A DWELLING	2
THEFTS	OTHER THEFT OR UNAUTHORISED TAKING	1
	THEFT DWELLING OTHER THAN AUTO. M/C OR METER	2
Grand Total		8

**A Table of Crime by Month of the Year and Hour of the Day in the Study Area**

Month	Total
Jan	1
Feb	1
Mar	0
Apr	0
May	2
Jun	0

Month	Total
Jul	0
Aug	2
Sep	0
Oct	1
Nov	1
Dec	0

Crime Day	Total
Mon	5
Tue	0
Wed	1
Thu	0
Fri	0
Sat	1
Sun	1
Grand Total	8

Grand Total

8

Expected Average Crime per Month = **0.67**

Expected Average Crime per Day = **1.14**

**A Table of Crime by Hour of the Day in the Study Area**

	00:00	01:00	02:00	03:00	04:00	05:00	06:00	07:00	08:00	09:00	10:00	11:00	12:00	13:00	14:00	15:00	16:00	17:00	18:00	19:00	20:00	21:00	22:00	23:00	Total
Total	2	0	0	0	0	0	0	0	0	0	0	0	0	2	0	0	0	1	0	0	0	1	2	0	8

**Crimes by Hour of the Day**

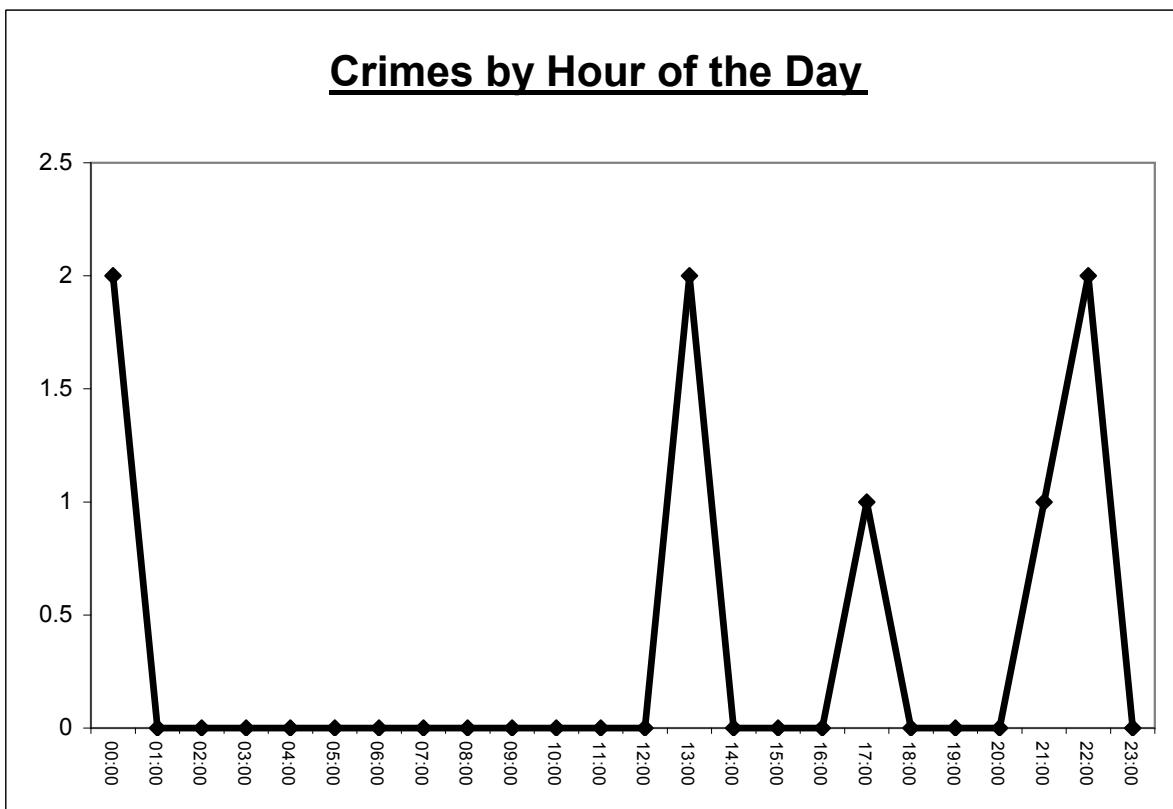

# NYP ASB General Incidents Report

ASB Analysis Study Area:	=	<b>Stamford Street East - Garfield Terrace (West)</b>
Planning Application Reference:	=	
Size of Study Area from Application	=	<b>Please See Map</b>
Study Period Start:	=	<b>01/10/2008</b>
Study Period End:	=	<b>30/09/2009</b>
Date Study Completed	=	<b>15/10/2009</b>
Number of Months in Study Period	=	<b>12</b>
Geocoding Accuracy Rate	=	<b>95%</b>

ASB Incident Group	Total
ASB	8
NOISE	0
RNB	0
VEHICLE	0
<b>Grand Total</b>	<b>8</b>

**A Table of NYP ASB Incidents in the Study Area (Above) and corresponding Graph (Below)**

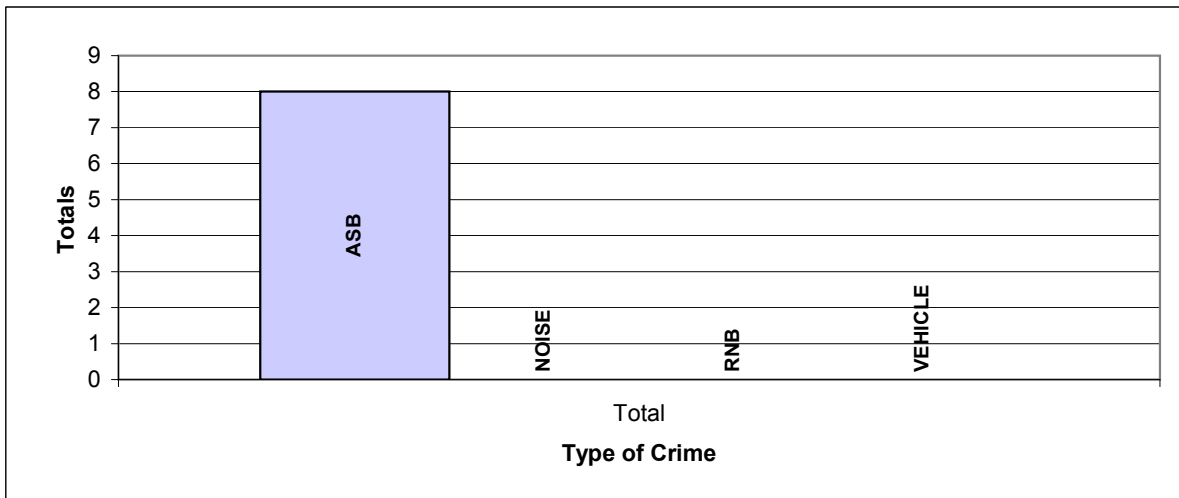

**THIS REPORT DOES NOT CONTAIN ANY NORTH YORKSHIRE POLICE ASB INCIDENTS THAT HAVE BEEN CONVERTED IN TO CRIMES**

**A Table of ASB by ASB Group and then Incident Heading**

EVENT_GROUP	INCIDENT_HEADING	Total
ASB	BEHAVIOUR	5
	COMMS	3
Grand Total		8

FURTHER DETAIL OF THE ABOVE DESCRIPTIONS ARE AS FOLLOWS: ABANDONED = ABANDONED CARS, COMMS = COMMUNICATIONS, VEHNUISANCE = VEHICLE NUISANCE, RNB = ROWDY AND NUISNCE BEHAVIOUR, SUBMIS = SUBSTANCE MISUSE

**A Table of ASB Incidents by Month of the Year and Hour of the Day in the Study Area**

Month	Total
Jan	1
Feb	1
Mar	0
Apr	0
May	1
Jun	0

Month	Total
Jul	1
Aug	3
Sep	1
Oct	0
Nov	0
Dec	0

Day	Total
Mon	0
Tue	2
Wed	0
Thu	1
Fri	0
Sat	3
Sun	2
<b>Grand Total</b>	<b>8</b>

**Grand Total**

**8**

Expected Average Incidents per Month = **0.67**

Expected Average Incidents per Day = **1.14**

**A Table of NYP ASB Incidents by Hour of the Day in the Study Area**

	00:00	01:00	02:00	03:00	04:00	05:00	06:00	07:00	08:00	09:00	10:00	11:00	12:00	13:00	14:00	15:00	16:00	17:00	18:00	19:00	20:00	21:00	22:00	23:00	Total
Total	0	0	1	0	1	0	0	0	0	0	0	0	1	2	0	1	0	0	0	1	0	1	0	0	8

**NYP ASB Incidents by Hour of the Day**

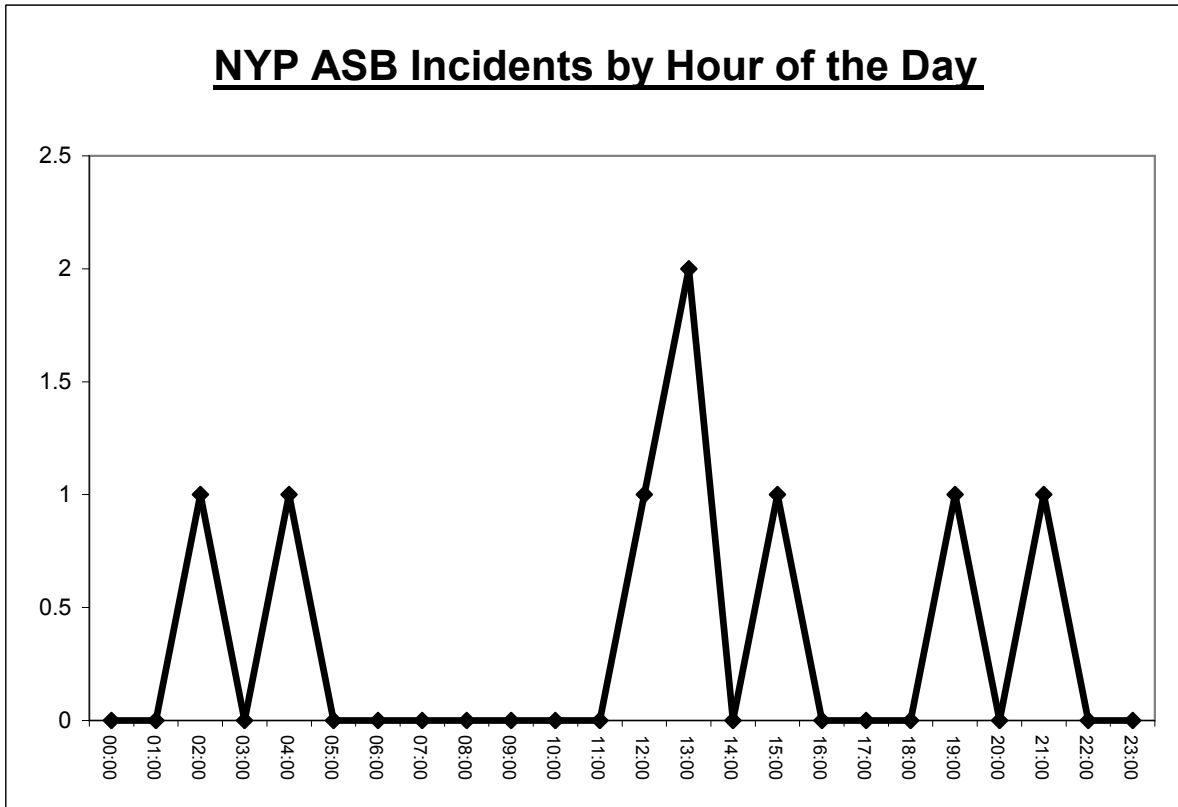



# Stamford Street West - Garfield Terrace Study Area

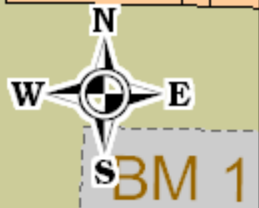
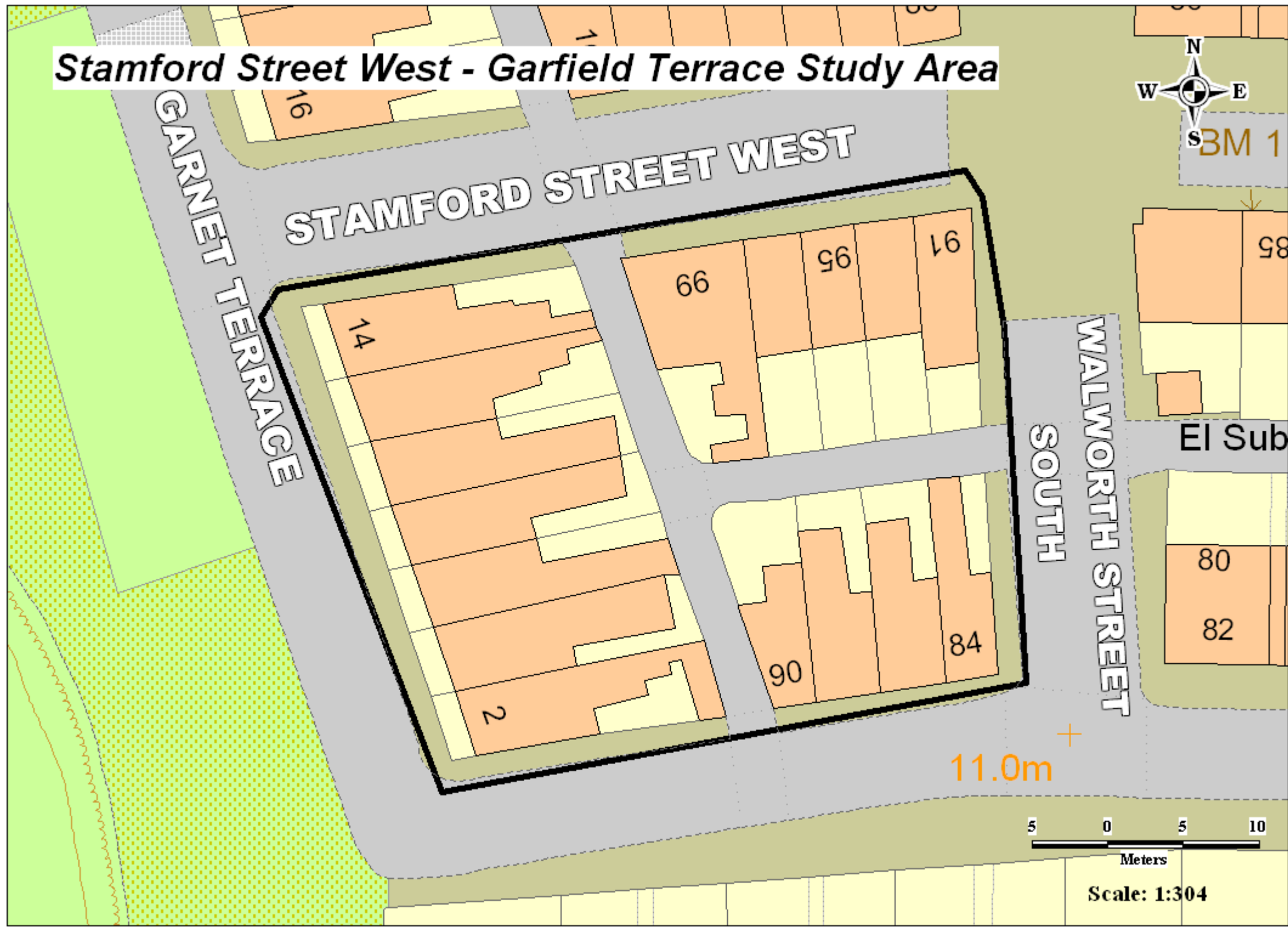

Scale: 1:304

# Crime Statistics

Crime Analysis Study Area:	=	<b>Stamford Street West - Garfield Terrace</b>
Planning Application Reference:	=	
Size of Study Area from Application	=	<b>Please See Map</b>
Study Period Start:	=	<b>01/10/2008</b>
Study Period End:	=	<b>30/09/2009</b>
Date Study Completed	=	<b>15/10/2009</b>
Number of Months in Study Period	=	<b>12</b>
Geocoding Accuracy Rate	=	<b>95%</b>

Crime Group	Total
Assault	0
Auto_Crime	1
Burglary	1
Criminal_Damage	0
Fraud	0
Other_Serious_Offences	0
Sexual_Offences	0
Thefts	0
<b>Grand Total</b>	<b>2</b>

**A Table of Crime in the Study Area (Above) and corresponding Graph (Below)**

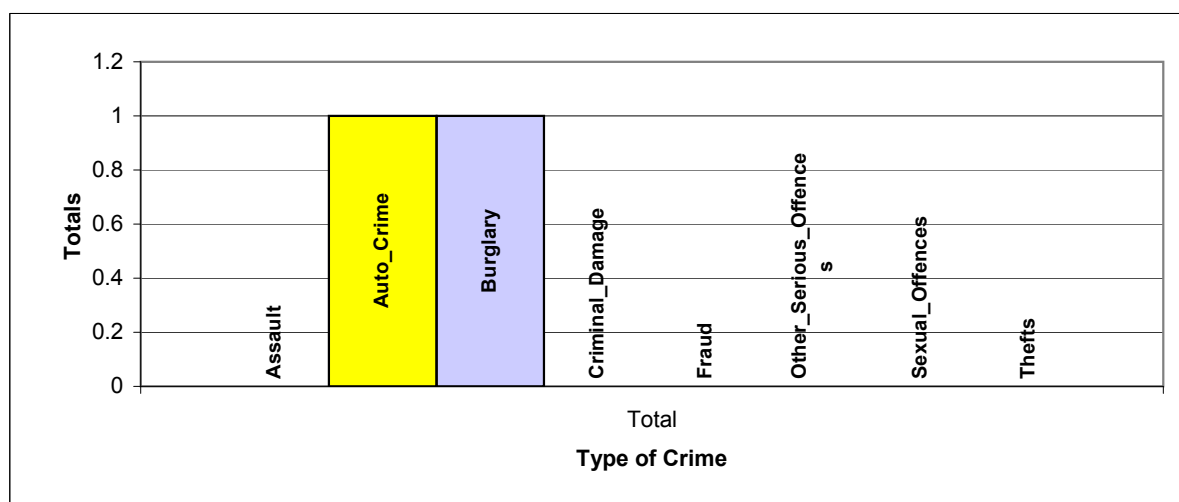

**A Table of Crime by Crime Group and then Crime Type**

EVENT_GROUP	HO_DESCRIPTION	Total
AUTO_CRIME	VEHICLE INTERFERENCE	1
BURGLARY	BURGLARY IN A DWELLING	1
Grand Total		2

**A Table of Crime by Month of the Year and Hour of the Day in the Study Area**

Month	Total
Jan	0
Feb	1
Mar	0
Apr	0
May	1
Jun	0

Month	Total
Jul	0
Aug	0
Sep	0
Oct	0
Nov	0
Dec	0

Crime Day	Total
Mon	0
Tue	0
Wed	0
Thu	1
Fri	0
Sat	1
Sun	0
<b>Grand Total</b>	<b>2</b>

**Grand Total**

**2**

Expected Average Crime per Month =

**0.17**

Expected Average Crime per Day =

**0.29**

**A Table of Crime by Hour of the Day in the Study Area**

	00:00	01:00	02:00	03:00	04:00	05:00	06:00	07:00	08:00	09:00	10:00	11:00	12:00	13:00	14:00	15:00	16:00	17:00	18:00	19:00	20:00	21:00	22:00	23:00	Total
Total	0	0	0	0	0	0	0	0	0	0	1	0	0	0	0	0	0	0	0	0	0	0	1	0	2

**Crimes by Hour of the Day**

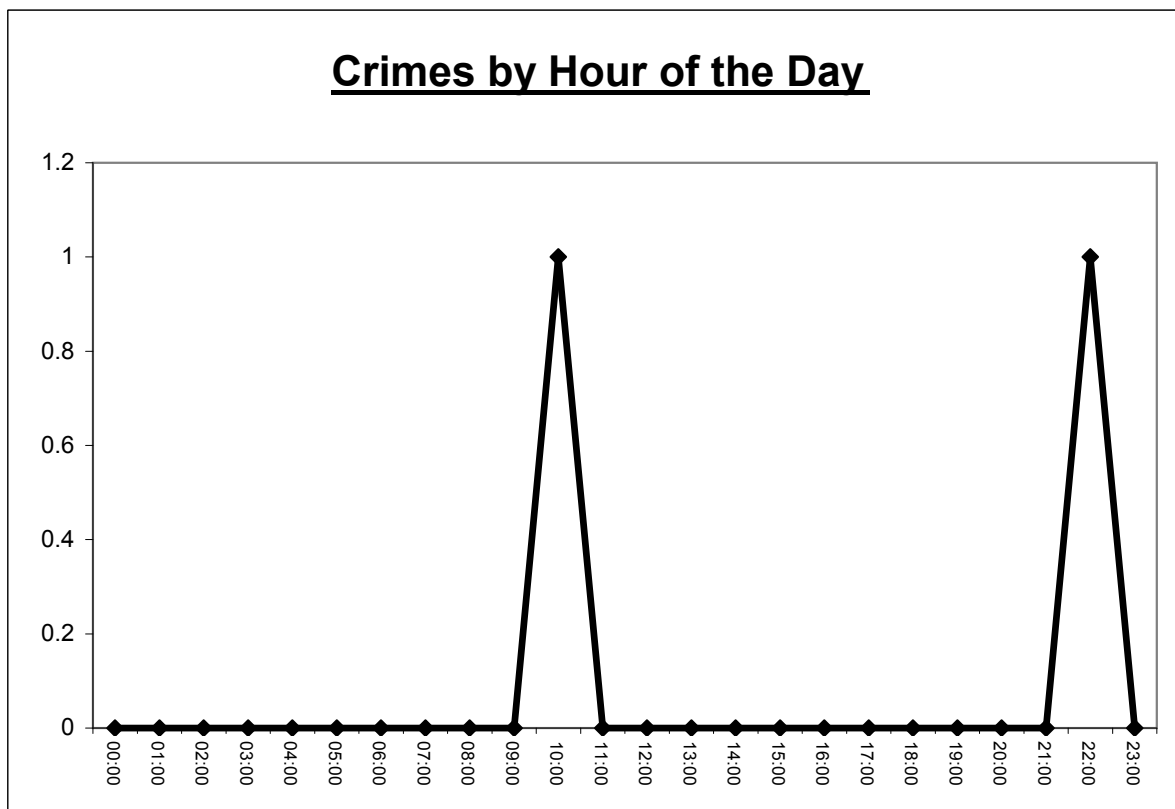

# NYP ASB General Incidents Report

ASB Analysis Study Area:	=	<b>Stamford Street West - Garfield Terrace</b>
Planning Application Reference:	=	
Size of Study Area from Application	=	<b>Please See Map</b>
Study Period Start:	=	<b>01/10/2008</b>
Study Period End:	=	<b>30/09/2009</b>
Date Study Completed	=	<b>15/10/2009</b>
Number of Months in Study Period	=	<b>12</b>
Geocoding Accuracy Rate	=	<b>95%</b>

ASB Incident Group	Total
ASB	5
NOISE	0
RNB	0
VEHICLE	0
<b>Grand Total</b>	<b>5</b>

**A Table of NYP ASB Incidents in the Study Area (Above) and corresponding Graph (Below)**

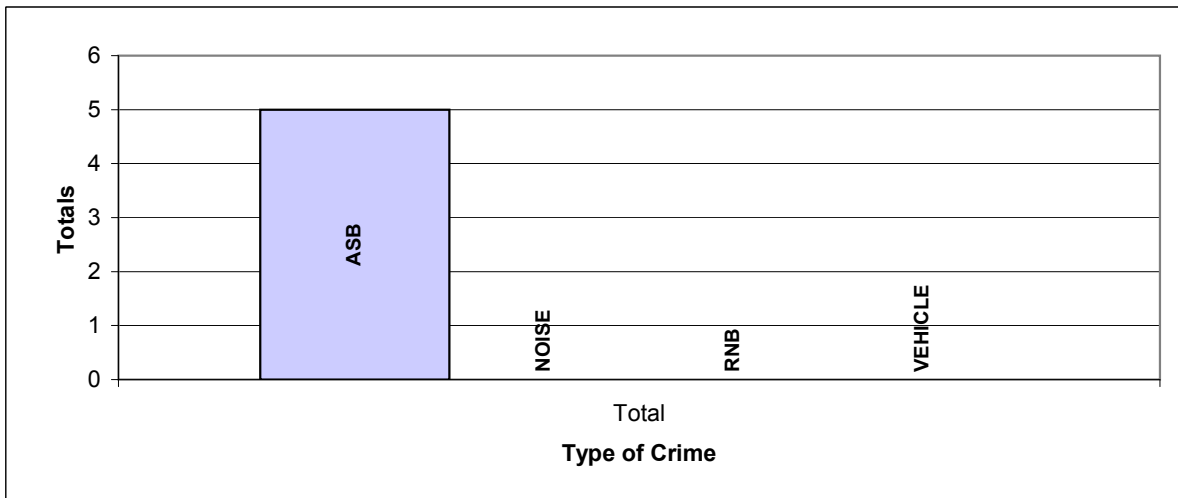

**THIS REPORT DOES NOT CONTAIN ANY NORTH YORKSHIRE POLICE ASB INCIDENTS THAT HAVE BEEN CONVERTED IN TO CRIMES**

**A Table of ASB by ASB Group and then Incident Heading**

EVENT_GROUP	INCIDENT_HEADING	Total
ASB	VEHNUISAN	5
Grand Total		5

FURTHER DETAIL OF THE ABOVE DESCRIPTIONS ARE AS FOLLOWS: ABANDONED = ABANDONED CARS, COMMS = COMMUNICATIONS, VEHNUISANCE = VEHICLE NUISANCE, RNB = ROWDY AND NUISNCE BEHAVIOUR, SUBMIS = SUBSTANCE MISUSE

**A Table of ASB Incidents by Month of the Year and Hour of the Day in the Study Area**

Month	Total
Jan	0
Feb	0
Mar	0
Apr	0
May	1
Jun	3

Month	Total
Jul	0
Aug	0
Sep	1
Oct	0
Nov	0
Dec	0

Day	Total
Mon	1
Tue	0
Wed	0
Thu	0
Fri	1
Sat	2
Sun	1
<b>Grand Total</b>	<b>5</b>

**Grand Total**

**5**

Expected Average Incidents per Month = **0.42**

Expected Average Incidents per Day = **0.71**

**A Table of NYP ASB Incidents by Hour of the Day in the Study Area**

	00:00	01:00	02:00	03:00	04:00	05:00	06:00	07:00	08:00	09:00	10:00	11:00	12:00	13:00	14:00	15:00	16:00	17:00	18:00	19:00	20:00	21:00	22:00	23:00	Total
Total	0	0	0	0	0	0	0	0	0	0	0	0	0	0	0	0	1	0	0	0	1	1	2	0	5

**NYP ASB Incidents by Hour of the Day**

